

BE IT REMEMBERED that the Board of Supervisors of Clay County, Mississippi, met at the Courthouse in West Point, MS, on the 24th day of April, 2014, at 6 00 p m , and present were Lynn Horton, Luke Lummus, R. B Davis, Shelton Deanes, and Floyd McKee, President. Also present were Amy G Berry, Clerk of the Board, Bob Marshall, Board Attorney, and Eddie Scott, Deputy Sheriff, when and where the following proceedings were as determined to wit,

NO _____

**IN THE MATTER OF ADOPTING AND AMENDING THE AGENDA FOR THE
BOARD OF SUPERVISORS MEETING HELD ON APRIL 24, 2014**

There came on this day for consideration the matter of adopting and amending the agenda for the Board of Supervisors meeting held on April 24, 2014

It appears to this Board there are additional items which need to be added to the agenda for further consideration and discussion by this Board, as follows

- R B Davis request to go into Executive Session to discuss potential acquisition of property

After motion by Shelton Deanes and second by R B Davis the Board doth vote unanimously for such agenda to be adopted and for the additional items listed above to be added to the agenda and for the agenda to be approved as amended

SO ORDERED this the 24th day of April, 2014

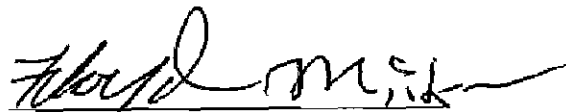

President

NO _____

**IN THE MATTER OF CONDUCTING THE CDBG PUBLIC HEARING FOR THE
SILOAM WATER ASSOCIATION**

There came on this day for consideration the matter of conducting the CDBG Public Hearing for the Siloam Water Association

It appears to this Board the FY14 Community Development Block Grant (CDBG) Public Hearing was conducted at the Clay County Courthouse on Thursday, April 24, 2014 at 6 00 p m. The purpose of the meeting was to announce the intent of Clay County to apply for a FY14 Public Facilities Community Development Block Grant to address the need for a water well for Siloam Water Association located in rural Clay County.

No action was taken by the Board at the public hearing. The minutes should reflect the said hearing was conducted on April 24, 2014, at 6 00 p m.

SO ORDERED this the 24th day of April, 2014

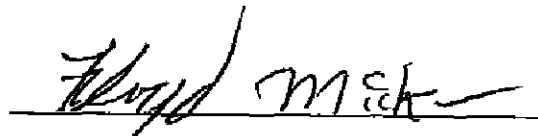

President

AFFP

Affidavit of Publication

STATE OF MISSISSIPPI} SS
COUNTY OF CLAY}

Cindy Cannon being duly sworn, says

That she is Classified Clerk of the Daily Times Leader, a daily newspaper of general circulation, printed and published in West Point, Clay County, Mississippi, that the publication, a copy of which is attached hereto, was published in the said newspaper on the following dates

April 6, 2014

That said newspaper was regularly issued and circulated on those dates

SIGNED

Cindy Cannon
Classified Clerk

Subscribed to and sworn to me this 15 day of May, 2014

Amy G. Bennett

Notary Public
My Commission Expires Jan. 4, 2016



CLAY COUNTY PUBLIC HEARING NOTICE INITIAL NOTICE

Clay County, Mississippi, is considering applying to the Mississippi Development Authority for a Small Cities Community Development Block Grant of up to \$600,000 for water improvements. The State of Mississippi has been allocated approximately \$23 million that will be made available to cities and counties on a competitive basis to undertake eligible community development activities. These funds must be used for one of the following purposes:

1. to benefit low and moderate income persons;
2. to aid in the prevention or elimination of slums or blight; or
3. to meet other community development needs having a particular urgency because existing conditions pose a serious and immediate threat to the health or welfare of the community where other financial resources are not available to meet such needs.

The activities for which these funds may be used are in the areas of public facilities and economic development. More specific details regarding eligible activities, program requirements, and the rating system will be provided at a public hearing which will be held at the Clay County Courthouse, 205 Court Street, West Point, Mississippi on Thursday, April 24, 2014 at 6:00 p.m. The purpose of this hearing will be to obtain citizen input into the development of the application.

NO _____

IN THE MATTER OF ACCEPTING AND AWARDING THE BID FOR THE MULTI-MODAL PORT GRANT

There came on this day for consideration the matter of accepting and awarding the bid for the Multi-Modal Port Grant

It appears to this Board sealed bids were opened on March 27, 2014 at 9 00 a m as advertised for the purposes of purchasing and installing rubber fender sections at the Clay County Port, and,

It appears to this Board the said bids were taken under advisement for further review and consideration by Phyllis Benson of the Golden Triangle Planning and Development and Perry Lucas of the Tom Soya Grain Company, and,

It appears to this Board Phyllis Benson is recommending to this Board to accept the bid of M & M Bumper in the amount of \$68,633 00 as attached hereto as Exhibit A for purchasing and installing the rubber fender sections at the Clay County Port

After motion by Luke Lummus and second by Lynn Horton this Board doth vote unanimously to award and accept the bid of M & M Bumper Service, LLC in the amount of \$68,633 00 to purchase and install rubber fender sections at the Clay County Port

SO ORDERED this the 24th day of April, 2014

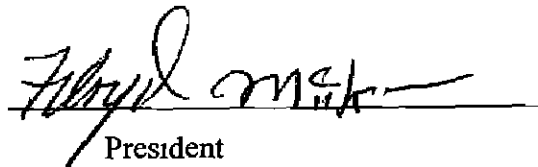
President

RECYCLED

Express

FedEx carbon-neutral envelope shipping

HOUMA LA 70363
UNITED STATES

BILL SENDER

CLAY COUNTY BOARD OF SUPERVISORS
205 COURT ST

WEST POINT MS 39773
(000) 000-0000 REF ROBYN GONSULIN
INV PKG ID 161054 DEPT

551 F55

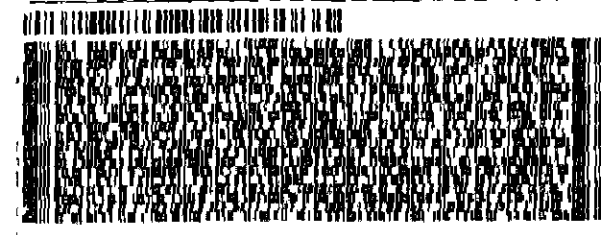

Reusable

TRKH 7983 2477 7173
0201

WED - 26 MAR 12:00
PRIORITY OVERNIGHT

XX GTRA

A
3977
MS-US ME

AMY G BERRY
2014 MAR 26 AM 10:05
CLAY COUNTY
WEST POINT, MS
BY _____ DC

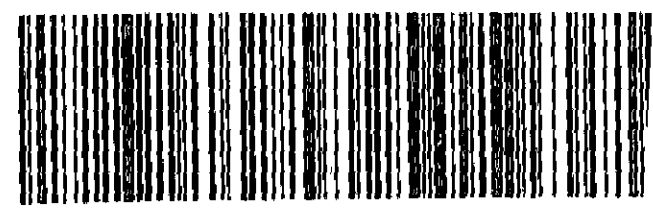

SEE NOTICE ON REVERSE. Recycled 100% fibers, with 70% of fiber from old bottles. Items allowed by law shipped. Recycled 100% fibers to act as strengthening agent in various products. A paper and fiber-based, lightweight, and strong with the strength, technology of paper and glass fiber from the US in accordance with the US regulations. Recycled 100% fibers to act as strengthening agent.

Align bottom of peel and stick airbill or pouch here

MEM BUMPER SERVICE LLC

264 COMPANY CANAL RD

BOURG, LA 70343

55

CLAY COUNTY BOARD OF SUPERVISORS

CLAY COUNTY

MULTIMODAL PORT AND PROJECT NUMBER

P.M.P. # 14 (008)

BID FOR:

LAMINATED RUBBER FENDER SECTIONS AT THE
CLAY COUNTY PORT.



ADVERTISEMENT FOR BIDS

Clay County Board of Supervisors
Post Office Box 815
West Point, Mississippi 39773

Separate sealed bids for Laminated Rubber Fender Sections at the Clay County Port will be received by the Clay County Board of Supervisors at the Clay County Courthouse, located at 205 Court Street, West Point, Mississippi until 9 00 a m on March 27, 2014 and then at said Courthouse publicly opened and read aloud

The Bid Documents may be obtained at the following location

Clay County Courthouse
c/o Teresa Ware
(662) 494-3313, Fax -- (662) 494-4059
tware@claycounty.ms.gov
Office Hours of Operation 8 00 a m -- 12 00 p m est

The Owner reserves the right to waive any informality or to reject any and all bids

No bidder may withdraw his bid within sixty (60) days after the actual date of the opening thereof

Date March 6, 2014

Floyd McKee, President
Clay County Board of Supervisors

Publish March 09, 2014
 March 16, 2014

LS9

M&M Bumper Service LLC doing business as M&M Bumper Service LLC
(Business Name) (Corporation, Partnership or Individual)

hereby proposes to furnish the items required by the Contract Documents and Specifications for the acquisition of all items listed at the prices shown for each bid item on the Bid Schedule

The undersigned BIDDER does hereby declare and stipulate that this proposal is made in good faith, without collusion or connection with any other person or persons bidding for the same work, and that it is made in pursuance of and subject to all the terms and conditions of the Detailed Specifications pertaining to the acquisition of the laminated rubber fenders, all of which have been examined by the undersigned

Each Bid must be submitted in a sealed envelope, addressed Clay County Board of Supervisors Each sealed envelope containing a BID must be plainly marked on the outside "BID for Laminated Rubber Fenders at the Clay County Port" and the envelope should bear on the outside the BIDDER'S name, address, Certificate of Responsibility Number, if applicable, and the name of the project for which the BID is submitted If forwarded by mail, the sealed envelope containing the BID must be enclosed in another envelope addressed to the Owner at Post Office Box 815, West Point, MS 39773

The bid will remain subject to acceptance for 60 days after submittal, or for such longer time as the bidder may agree to in writing upon request by Owner

It is understood that time is of the essence in this contract and the BIDDER agrees to deliver the equipment within 45 calendar days to the Clay County Port, Old Hwy 50 Bridge Site, Clay County, Mississippi Questions should be directed to Amy Berry at (662) 494-3124 or Perry Lucus at (662) 494-3754, ext 24

NOT APPLICABLE
BIDDERS's License No and/or
BIDDER'S Registration No

TREVOR SCURLOCK
BIDDER

Seal (if a corporation)

By Trevor Scurlock
Signature
TREVOR SCURLOCK
SALES / ESTIMATOR
Title

264 COMPANY CANAL RD
(Business Address)
BOURG, LA 70343
(985) 594-4148

BID SCHEDULE
Clay County Board of Supervisors
Clay County, Mississippi
Multimodal Port Grant Project Number PMM-14-(008)

Laminated Rubber Fender Sections at the Clay County Port

- Two (2) 7'-4" OAL x 4' x 11" Laminated Rubber Preformed Corner Fender Section with Modified Weld Tabs for Concrete installation (FWD PR @ 7' to 11' Vertical Level)
 2 each @ \$ 2,875⁰⁰ total cost \$ 5,750⁰⁰
- Four (4) 7'-10" OAL x 4' x 11" Laminated Rubber Preformed Side Guard Fender Sections with Modified Weld Tabs for Concrete Installation (Side Sections @ 7' to 11' Vertical Level)
 4 each @ \$ 3,070⁰⁰ total cost \$ 12,280⁰⁰
- Two (2) 8'-10" OAL x 4' x 11" Laminated Rubber Preformed Side Guard Fender Section with Modified Weld Tabs for Concrete Installation (FWD PT @ 12' to 16' Vertical Level)
 2 each @ \$ 3,462⁰⁰ total cost \$ 6,924⁰⁰
- Four (4) 8'-3" OAL x 4' x 11" Laminated Rubber Preformed Side Guard Fender Sections with Modified Weld Tabs for Concrete Installation (Side Sections @ 12' to 16' Vertical Level)
 4 each @ \$ 3,234⁰⁰ total cost \$ 12,936⁰⁰
- Two (2) 10'-4" OAL x 4' x 11" Laminated Rubber Preformed Corner Fender Section with Modified Weld Tabs for Concrete Installation (FWD PT @ 17' to 21' Vertical)
 2 each @ \$ 4,050⁰⁰ total cost \$ 8,100⁰⁰
- Four (4) 8'-8" OAL x 4' x 11" Laminated Rubber Preformed Side Guard Fender
 4 each @ \$ 3,398⁰⁰ total cost \$ 13,592⁰⁰
- One (1) Blast, Prime and Zinc coating of all Carbon Steel Hardware including Rods, Endplates and Fastenings
 1 each @ \$ 5,300⁰⁰ total cost \$ 5,300⁰⁰

Award is based upon the sum of all bid items

*+ Estimated Freight Charge
 to WEST POINT, MS
 \$ 3,751⁰⁰*

TOTAL BID

\$ 68,633⁰⁰

BIDDERS'S NAME M & M Bumper Service

558

STREET ADDRESS 264 Company Canal Rd.

POST OFFICE BOX N/A

CITY Bourg STATE LA ZIP 70343

DATE 3/14/2014 (985) 594-4148

TAX ID NUMBER 720833975

NO _____

**IN THE MATTER OF DESTROYING OLD SURRENDERED CAR TAGS THAT HAVE
BEEN CERTIFIED TO THE BOARD BY THE TAX COLLECTOR**

There came on this day for consideration the matter of destroying old surrendered car tags that have been certified to the Board by the Tax Collector

It appears to this Board that Paige Lamkin, Clay County Tax Collector, has certified to the Board of Supervisors that the attached list marked Exhibit A is a list of the car tags surrendered for the time period stated there in

After motion by Lynn Horton and second by Shelton Deanes this Board doth vote unanimously to authorize the destroying of the old surrendered car tags as certified by the Tax Assessor/Collector as attached hereto as Exhibit A

SO ORDERED this the 24th day of April, 2014

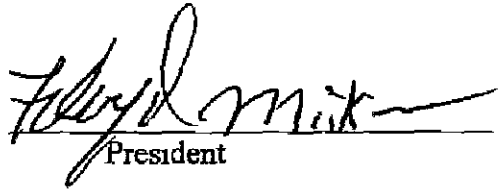

President



Clay County Tax Assessor/Collector
Paige Lamkin
P O Box 795
West Point, MS 39773
Phone (662) 494-3432 or (662) 494-2724
Fax (662) 494-7452

I, Paige Lamkin, Tax Assessor/Collector of Clay County, do hereby certify that the vehicle tags as listed on the attached were surrendered to our office. These tags listed will be destroyed and the original list has been presented to the Clay County Chancery Clerk.

The tags listed here were surrendered to our office between the period of March 2014 and April 2014.

Paige Lamkin

Paige Lamkin, Tax Assessor/Collector

4-16-14

Date

TAGS SURRENDERED FOR CREDIT OR NO LONGER BEING USED ON VEHICLE ISSUED FOR
AFTER LIST IS PRESENTED TO THE BOARD OF SUPERVISORS, THESE TAGS MAY BE DESTROYED

CY3842
CUC 115
JAL 107
CY6953
CYE 219
WH 4929
PE 2103
PTK 16424H
0273F
MR 546
CYH 888
LTC 113
DB 8501
CY 364
LTL 887
CYD 548
CYE 686
CYK 679
CY 1093
CYF 762
CYB 700
CY 3558
CY 2173
CYH 098
CY 3476
CY 581
CYB 788
CY 1024
WY 2119
CYE 733
CY 459
CF 8687
CYK 544
CYC 732
AT 708524
WE 2919
CY 5657
LTA 493
CY 5296

CYK 079
CY 5183
CYH 986
DB 69960
CYB 376
CY 4591
CYF 073
CYA 416
CYD 691
CLT 377CL
CY 2122
CYD 392
CY 4782
CY 5954
CY 2998
LT 4855
LAMMI
CYM 441
MSC 062
LTP 371
CY 097
PHU 746P
CY 316
CYH 035
CY 3704
JSL 64874
IAF 321
RB 54504
CY 6537
CY 2243
CY 2795
WHIN 39
CY 1094
CYE 046
2AB 171
CY 3067
CYI 105
CY 705
CYK 2W

CYJ 395
CYG 381
CYC 687
CYJ 849
65W01
CY 1714
CY 111
M 7095
CYE 038
Boogie 1
CYK 303
CY 4474



Clay County Tax Assessor/Collector
Paige Lamkin
P O Box 795
West Point, MS 39773
Phone (662) 494-3432 or (662) 494-2724
Fax (662) 494-7452

I, Paige Lamkin, Tax Assessor/Collector of Clay County, do hereby certify that the vehicle tags as listed on the attached were surrendered to our office. These tags listed will be destroyed and the original list has been presented to the Clay County Chancery Clerk.

The tags listed here were surrendered to our office between the period of March 2014 and April 2014.

Paige Lamkin

Paige Lamkin, Tax Assessor/Collector

4-16-14

Date

TAGS SURRENDERED FOR CREDIT OR NO LONGER BEING USED ON VEHICLE ISSUED FOR
 AFTER LIST IS PRESENTED TO THE BOARD OF SUPERVISORS, THESE TAGS MAY BE DESTROYED

CY2125
CY6556
CYH030
CY4587
DB 16133
MJB024
KTI 050
LTA 167
CYH 993
CYA 146
CYA 904
DB 39186
WBC 41445C
CY2995
LTF 658
BIO-3M911
CY3 984
F20 1217
CYB 922
LJE 428
CY 5 964
FT FIFTH
CHA 613
IHA 214
CYB 165
CYF 718
CY 2597
CYH 688
CYC 688
CYB 168
MUS 7M173
PDE-273074
CYD 788
KPD 206
BBB 974
CYH 388
CH R926CH
F20 2425
CYH-114

CYC653
CY 500
PTDR 95353H
CYH 992
LT 3195
TPL 908
VR1031RON
LESOLE504E
CYI 433
CYI 257
CY 2874
CY 1 694
CYI 948
CYI 97
CYH 247
CYK 162
CYH 513
DB 9 7037
CY 3 751
CY 1 967
CYD 090
CY 2 580
CY 219
CYA 563
SEM. 18922T
F16 1654
F20 695
CYK 142
CY 2529
DBL 2390
LTH 208
CYA 708
CYI 101
CYB 959
CYA 147
BIOGA585
CYI 386
CYC 577
CY 5598

KY CLKRT
CY 1315
CYH 853
CYI 393
CY 6685
VR1MRS DL3
CYH 667
CY 2304
60658
CY 3896
2002N48
CYJ 292
LE 1008E
CY 2933
DB 77672
WLT P154WT
VA ASILYN
CYCT45
BRite
CY 3701
CYF 992
CYH 036
MJBeezy
CY 2081
CY 9784
CYF 154
CYB 841
CY 9856
CYF 663
CYI 351
Q2TBWB
CYH 138
CY 9238
CY 3411
CY 9746
B16243
M3240
CYD 225
CYC 781

84985
CYH 159
A12490
PNC 323
CYI 764
CY 2514
3AN898
69997
CYD 660
CYJ 796
CYH 511
CYH 495
CYF 110
CY 3402
CY 4525
CYH 476
CY 1091
2J67M7
CY 3871
CYB 455
CY 548
638N29
CYH 186
LR 6018
DB 809
CYB 336
CYF 292
CY 2922
L982CL
CY 1007
CY 9878
11 99M7
MSKANE
CY 9284
CY 2821
CY 7433
CY 6663
CYB 847
CY 840



Clay County Tax Assessor/Collector

Paige Lamkin

P O Box 795

West Point, MS 39773

Phone (662) 494-3432 or (662) 494-2724

Fax (662) 494-7452

I, Paige Lamkin, Tax Assessor/Collector of Clay County, do hereby certify that the vehicle tags as listed on the attached were surrendered to our office. These tags listed will be destroyed and the original list has been presented to the Clay County Chancery Clerk.

The tags listed here were surrendered to our office between the period of September 23, 13 and March 19, 2014

Paige Lamkin

Paige Lamkin, Tax Assessor/Collector

4-16-14

Date

TAGS SURRENDERED FOR CREDIT OR NO LONGER BEING USED ON VEHICLE ISSUED FOR
 AFTER LIST IS PRESENTED TO THE BOARD OF SUPERVISORS, THESE TAGS MAY BE DESTROYED

7-25-13	<u>CYH 058</u>		<u>CYA 115</u>	12-19	<u>CYF 442</u>		<u>CYL 271</u>
	<u>CY3 876</u>		<u>CY4 543</u>		<u>CYI 034</u>	1-28	<u>WFA 494</u>
9-26-13	<u>CYQ 080</u>	10-30	<u>MAI 044</u>		<u>CYF 351</u>		<u>CYF 911</u>
	<u>CYI 259</u>	11-1	<u>LTA 890</u>	12-23	<u>WLD 2058WLD</u>	1-29	<u>CYI 342</u>
	<u>CYT 680</u>		<u>BLO 3AV 710</u>	12-27	<u>CYT 486</u>		<u>PLR W7851H</u>
9-30-13	<u>CY3 377</u>		<u>CY3 621</u>		<u>CYB 597</u>		<u>CY6 430</u>
	<u>DB L2524</u>	11-4	<u>VR TAMMIL</u>	12-30	<u>CYC 248</u>	1-31	<u>CYC 838</u>
	<u>CY0 816</u>		<u>CYD 905</u>	1-2-14	<u>CY3 538</u>		<u>CYC 229</u>
	<u>BLO 3AK 663</u>		<u>VR/Coppins</u>	1-3	<u>CYF 511</u>		<u>DB L2610</u>
	<u>FIO 2AG 207</u>		<u>CYC 144</u>		<u>CYB 239</u>		<u>KIE 524</u>
	<u>CYI 010</u>	11-5	<u>CYJ 298</u>	1-7	<u>CYB 411</u>		<u>CYI 652</u>
10-2-13	<u>CD 276CD</u>		<u>LTA 686</u>		<u>CY2 010</u>	2-3	<u>CYF 254</u>
	<u>CY6 955</u>	11-6	<u>CYF 118</u>		<u>PLR E9625P</u>	2-4	<u>CYD 036</u>
	<u>KUL 511</u>	11-7	<u>CY7 566</u>		<u>PLR E4307P</u>		<u>F48 6</u>
10-7-13	<u>CYC 392</u>	11-8	<u>BIG 3155</u>	1-9	<u>WFA 717</u>	2-10	<u>CHB 537</u>
10-8-13	<u>CYB 891</u>	11-12	<u>FIO 2AV 943</u>	1-10	<u>CYI 534</u>	2-11	<u>CYK 457</u>
10-9-13	<u>CYU 814</u>	11-13	<u>CYC 206</u>		<u>LTF 574</u>		<u>CYF 973</u>
	<u>MC 79077</u>		<u>RFAF 5353J</u>		<u>CYA 369</u>	2-20	<u>CYF 600</u>
	<u>CYU 767</u>	11-14	<u>VR IT22 ME</u>	1-13	<u>CYA 576</u>	2-24	<u>CYD 009</u>
11-10	<u>CY2 790</u>	11-15	<u>CYH 169</u>	1-14	<u>VR Mike C</u>		<u>CYK 471</u>
	<u>CYF 775</u>		<u>CYD 534</u>		<u>CYE 910</u>	2-26	<u>CYI 691</u>
	<u>VR LiL ETC</u>		<u>CYE 039</u>		<u>CYB 274</u>		<u>VR M2 306J</u>
10-11	<u>CYA 160</u>	11-18	<u>CYJ 618</u>		<u>CYC 537</u>	2-27	<u>CY2 838</u>
	<u>CY6 161</u>	11-20	<u>CYA 251</u>		<u>SS 3243 SS</u>		<u>KTG 747</u>
	<u>CYJ 897</u>	11-22	<u>FIO 1AA 258</u>	1-16	<u>VR 10TTY 88</u>	3-3	<u>DB 16141</u>
	<u>CY6 834</u>	12-2	<u>CYB 285</u>		<u>SFB 512</u>		<u>CYP 499</u>
10-15-13	<u>CYI 358</u>		<u>CYE 063</u>		<u>CYC 685</u>		<u>BA 6068</u>
10-16-13	<u>CYI 782</u>		<u>CYB 408</u>	1-17	<u>CYJ 948</u>		<u>CYE 356</u>
	<u>CY3 040</u>	12-3	<u>CYJ 606</u>	5-6-5	<u>BLO 4AG 763</u>	2-7	<u>CYJ 616</u>
10-17-13	<u>CYE 051</u>		<u>WLY Y156 WY</u>		<u>CY3 295</u>		<u>CYD 525</u>
10-21-13	<u>CY3 632</u>	12-4	<u>CYB 213</u>	1-21	<u>BLO 3AB 253</u>		<u>CYI 673</u>
	<u>CY6 421</u>	12-5	<u>CYB 416</u>	1-22	<u>CYJ 828</u>		<u>PKY 026</u>
10-22	<u>CYF 174</u>	12-10	<u>CY3 033</u>		<u>CYI 367</u>		<u>CYC 133</u>
10-23	<u>CY4 105</u>	12-11	<u>AT J11166</u>		<u>CYB 757</u>		<u>LTS 105</u>
10-24	<u>CY3 689</u>	12-12	<u>CYJ 069</u>		<u>CYC 607</u>	3-13	<u>CYE 610</u>
10-25	<u>CYA 035</u>	12-13	<u>MKB 032</u>	1-23	<u>MJM 029</u>	3-14	<u>WLY W01 WY</u>
	<u>CYI 083</u>	12-16	<u>VM 97R28</u>		<u>DB 97084</u>	3-17	<u>CYC 696</u>
	<u>CYA 142</u>		<u>CY2 321</u>	1-24	<u>CY6 169</u>	3-18	<u>DB C2786</u>
0-28	<u>CY3 867</u>		<u>CYB 298</u>	1-25	<u>CYK 189</u>	3-19	<u>AX 1878</u>



Clay County Tax Assessor/Collector
Paige Lamkin
P O Box 795
West Point, MS 39773
Phone (662) 494-3432 or (662) 494-2724
Fax (662) 494-7452

I, Paige Lamkin, Tax Assessor/Collector of Clay County, do hereby certify that the vehicle tags as listed on the attached were surrendered to our office. These tags listed will be destroyed and the original list has been presented to the Clay County Chancery Clerk.

The tags listed here were surrendered to our office between the period of February 17, 2014 and Feb 25, 2014

Paige Lamkin

Paige Lamkin, Tax Assessor/Collector

4-16-14

Date

TAGS SURRENDERED FOR CREDIT OR NO LONGER BEING USED ON VEHICLE ISSUED FOR
 AFTER LIST IS PRESENTED TO THE BOARD OF SUPERVISORS, THESE TAGS MAY BE DESTROYED

MC453
 CUF155
 DB85018
 KTA869
 NVC160
 Cuj530
 CULD160
 CUK084
 CYS876
 Cuj710
 LED03945E
 CUG578
 CUB934
 CYC824
 Cuj762
 CUD145
 LERK400
 CUK150
 CUS004
 BA4916
 Cuj2358
 Cuj1764
 CUY3530
 CYC336
 WHY1K91
 Cuj4546
 CUF626
 CYC466
 CUF357
 CUY2138
 CUF920
 CUD157
 CUF752
 CUY5409
 CUY4711
 LTK629
 T Diva
 CUK331
 CUS093

3/20 CUE505
 CUK408
 CYK321
 VR4BERLY
 B62125
 UMR7635
 CUD849
 3/21 CUF221
 CUI812
 CUD005
 CUY329
 MJD790
 CUIT424
 WUB097
 Cuj725
 CUE024
 2/20 CUC1674
 CUD014
 DB07066
 CUI960
 BA3803
 Cuj338
 CUF385
 WNF841
 PTRW458H
 CYC657
 CUB558
 CUG077
 BIA6710 567
 CUF057
 CUF642
 W.009
 CUY964
 CUF271
 CUF7106
 CUS186
 CNB807
 DB85022

CUD731
 CUI931
 840 CUY2
 Tmc005
 CUE754
 CUY4499
 CUA311
 IAB954
 CUY21008
 UAM148
 CUE132
 CUE188
 CUY793
 CUY7665
 TRV416
 CUK222
 Teague
 DB23179
 CUD184
 CUK037
 PNF387
 CUL052
 CUD116
 PDS1443
 CUI416
 BIODAKISI
 CUK487
 FOLIAW 877
 MJG023
 CUK211
 CHAASLE
 TRAZAN
 CUF105
 CHC218
 C8FDED
 CUY2599
 LT7257
 CUK226
 CUC966

CY 352
 CUY024
 CUB417
 CUI114
 JTM979
 CUK641
 IUCDF
 Dennis
 48414
 CUY2618
 CUB351
 CYS422
 264W
 CYS818
 CUD1089
 CUA603
 KTB891
 KTS449
 CUY340
 DB17679
 PTR3284h
 PTRK287SP
 CUK920
 CUY5916
 CUD361
 FMI111EM
 CUK687
 CUK012
 CUK011
 Jannyn
 CUA511
 DB97120
 KTG3TB
 MC55619
 MJI168
 IAF317
 CUI151
 CUB338

2-18

2119

NO _____

**IN THE MATTER OF TABLING THE ISSUE OF CORRECTING ANY ITEMS
IDENTIFIED IN THE APRIL 2014 GRAND JURY REPORT**

There came on this day for consideration the matter of tabling the issue of correcting any items identified in the April 2014 Grand Jury Report

It appears to this Board there were two corrections identified in the April 2014 Grand Jury Report as attached hereto as Exhibit A, and,

It appears to this Board there are plans to do some remodeling to the Court room No 2 which at that time the said items identified by the Grand Jury will be corrected, and,

After motion by Luke Lummus and second R. B Davis this Board doth vote unanimously to correct the said items identified in the Grand Jury Report at such time this Board authorizes to remodel the said Court room No 2

SO ORDERED this the 24th day of April, 2014

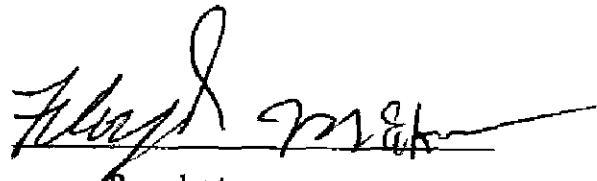
President

STATE OF MISSISSIPPI
COUNTY OF CLAY

IN THE CIRCUIT COURT OF CLAY COUNTY, MISSISSIPPI

FINAL REPORT OF THE GRAND JURY

TO THE HONORABLE JAMES T KITCHENS, JR

WE, the Grand Jury for the April, 2014 Term of the Circuit Court of said County and State, having been duly empanelled sworn and charged, and having been convened on April 7, 2014, and having now completed our deliberations, beg leave to submit to your honor this our Final Report

I

We, the Grand Jury, consider it a privilege to have had the opportunity of serving the citizens of the County and wish to express our appreciation of the support of the officials and witnesses who appeared before this body

II

We, the Grand Jury, have investigated the cases called to our attention by the District Attorney, Assistant District Attorneys, and County Attorney, and have returned true bills or no bills based on the evidence presented We have been in session for five (5) days, and have examined 261 witnesses, have considered 261 cases, and have returned 183 true bills

III

Members of the Grand Jury have inspected the Tax Collector's office and find the books and records to be neat and orderly and apparently well kept

FILED Clay
County

APR 15 2014

Robert D Hamilton

145/756

IV

We have inspected the County Jail and find it to be clean and neat and the prisoners well cared for

V

We spent five (5) days in Courtroom #2 during our Grand Jury service After a period of time, the benches in Courtroom #2 got hard Since this facility is regularly as the Grand Jury room, we would recommend that cushions be provided for the benches in this room

On a number of occasions, officers who were presenting cases were using computer equipment Frequently, the computer equipment provided for Grand Jury wouldn't work and the officers were forced to get their own We would thus recommend that the County furnish new computer equipment and compatible sound equipment for use in the Grand Jury

VI

There is attached hereto and made part of a report of the Chancery Clerk of the County showing all monies collected by County Officials have been probably accounted for and deposited to the proper fund

AND NOW HAVING completed our deliberations, we beg leave to be discharged until further Orders of this Court

Respectfully submitted, this the 15 day of April, 2014

Danny C. Bailey
FOREMAN OF THE GRAND JURY

FILED Clay County
APR 15 2014

Ronald D. Hammett Jr.

145 / 757

STATE OF MISSISSIPPI

COUNTY OF CLAY

AFFIDAVIT OF GRAND JURY FOREMAN

Personally appeared before me, the undersigned authority in and for said County and State, the within named Danny Bailey, who after being by me first duly sworn, stated on oath the following

That I am the Foreman of the April, 2014 Term, Grand Jury of Clay County, Mississippi, having been duly appointed and qualified, and I further state that all Indictments returned by this Grand Jury in this **Final Report** were concurred in by Twelve (12) members or more members of the Jury and that at least Fifteen (15) members were present during all deliberations

Further, that I do swear and affirm that all witnesses testifying before the Grand Jury in the above cases were given the oath prescribed by law

Danny C. Bailey
FOREMAN OF THE GRAND JURY

Sworn to and subscribed before me, on this, the 15th day of April, 2014

The within and foregoing Affidavit of Grand Jury Foreman filed with the Circuit Clerk of Clay County, Mississippi, on this the 15th day of April, 2014

Robert D. Harnell Jr by Hope Johnson, PC
CIRCUIT CLERK

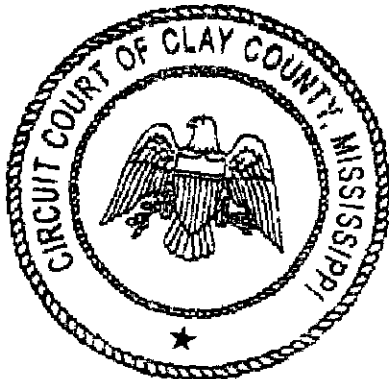

145/758

IN THE CIRCUIT COURT OF CLAY COUNTY, MISSISSIPPI

STATE OF MISSISSIPPI

COUNTY OF CLAY

TO THE GRAND JURY

That pursuant to Section 19-17-17 of the Mississippi code of 1972, I, Amy G Berry, Clerk of the Chancery Court and Ex-Officio County Auditor in and for said County and State, beg to submit this, my report for the period beginning October 7, 2013

I wish to state that I have checked the records of all County Officers during this period and all appear to be well kept I find that the Tax Collector of the County of Clay has reported all taxes collected by her and the money has been placed in the County Depository to the credit of the funds to which it belongs

I have carefully checked all dockets of the Justice Court Clerk and find that all fines collected by her, as shown on her dockets, have been reported and the money deposited in the County Depository to the proper fund as shown by receipt warrants issued by this office The financial records of the County of Clay show that on the 8th Day of April, 2014, there existed a substantial balance to the credit of most funds in the County These balances reflect the same as is shown by the County Depository reports These figures demonstrate that our County is in a sound financial condition

WITNESS MY SIGNATURE AND OFFICIAL SEAL OF OFFICE of the County of Clay,

in the City of West Point, Mississippi, this the 8th Day of April, 2014

AMY G. BERRY, CHANCERY CLERK
CLAY COUNTY, MISSISSIPPI

SWORN TO AND SUBSCRIBED before me on this the 8th Day of April, 2014

ROBERT (BOB) HARRELL, CIRCUIT CLERK
CLAY COUNTY, MISSISSIPPI

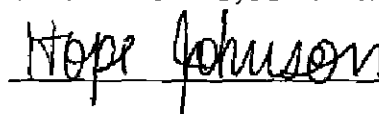
 DC

Circuit Clerk & Ex-Officio Notary Public
My Commission Expires Jan 4, 2016

C S's Furniture Make 10 Bench cushions
for the sum of 75⁰⁰ per Bench

Clarence Brooks

4/23/14

NO _____

**IN THE MATTER OF APPROVING THE QUOTE FOR CONSTRUCTION FOR
THE NEW DISTRICT 5 VOTING PRECINCT BUILDING**

There came on this day for consideration the matter of approving the quote for construction for the new District 5 Voting Precinct Building

It appears to this Board District 5 is in need of a new voting precinct to be built on the property purchased by the County from A K Tribble for \$30,000 and further the said precinct needs to be built by June 3, 2014 for a State election, and,

It appears to this Board, Supervisor Floyd McKee solicited quotes for construction contract to build the said voting precinct as attached hereto as Exhibit A and the quote of Henson Construction Company, Inc for \$49,677 00 appears to be the cheapest and best quote, and furthermore, due to the said quote being under \$50,000 for the said construction contract this Board will not require to advertise for sealed bids

After motion by R B Davis and second by Shelton Deanes this Board doth vote unanimously to approve the quote as attached hereto as Exhibit A for construction to build the District 5 Voting Precinct located on 540 East Brame Avenue

SO ORDERED this the 24th day of April, 2014

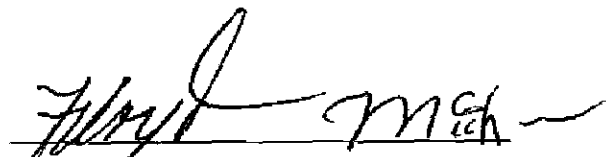

President

PURCHASE ORDER
CLAY COUNTY
WEST POINT, MS
662-494-3124

Requisition # 21996

OPEN

PO # 35322

Date 3/18/2014

Vendor # 3577

Bill to

CLAY COUNTY DISTRICT FIVE
205 COURT ST
P O BOX 815
WEST POINT MS 39773-0000

Maint

HENSON CONSTRUCTION CO , INC
P O BOX 654

WEST POINT MS 39773-0000

Ship to

CLAY COUNTY DISTRICT 5
205 COURT ST
P O BOX 815
WEST POINT MS 39773-0000

Bid Date

Contract Date

QUANTITY	DESCRIPTION	PRICE	TOTAL
1 00	CONTRUCTION CONTRACT TO B 320- D5 VOTING PRECINCT ON BRA 320-	49677 00	49677 00

576

TOTAL AMOUNT OF PURCHASE ORDER 49677 00

Deborah Meyer
Purchase Clerk

ORIGINAL DATE OF PRINT 3/18/2014 12 38 32

PURCHASE REQUISITION

CLAY COUNTY PURCHASING
P O Box 815, County Courthouse
West Point, MS 39773
662-494-3313

Requisition 21998

Related Purchase Order No 35322

#230,000 G/O Construction
County Department or Office + Acquisition
Budget to be Charged not fund

Date 3/18/14

Date Needed

Delivery to

#230,000 G/O Construction
Acquisition note
fund

Quantity Requested	Description of Items Requested	(For Purchase Clerk s Use Only)
	Construction Contract	
	to build the DS	
	voting Precinct on	
	Brazier Avenue	

MY OFFICE PRODUCTS—TUPELO MS 38901

Approved [Signature]
Authorized Signature



Clay County Board of Supervisors

P O Box 815
West Point, Mississippi 39773
Phone (662) 494-3313
Fax (662) 492-4059
E mail tware@claycounty.ms.gov

District 1
Lynn D Horton Vice President
District 2
Luke Lummus
District 3
R B Davis
District 4
Shelton Deanest
District 2
Floyd McKee President

FACSIMILE TRANSMITTAL SHEET

TO	FROM
Mike Henson	Deborah Myers Teresa Wate, Purchase Clerk
COMPANY	DATE
Henson Construction	3/18/14
FAX NUMBER	TOTAL NO OF PAGES INCLUDING COVER
662-494-9359	2
PHONE NUMBER	RE
662-494-1518	Construction DSUP

URGENT FOR REVIEW PLEASE COMMENT PLEASE REPLY PLEASE REPLY ASAP

NOTES/COMMENTS

HENSON CONSTRUCTION CO, INC
715 Airport Road
West Point, MS 39773

Clay County District 5 Voting Precinct Bid
March 10, 2014

A bid of Forty-nine Thousand Six Hundred Seventy-seven Dollars
{ \$ 49,677 00 } is hereby submitted for above project

The following work to be performed

Building - see attached exhibit A consisting of 4 pages and Exhibit B, Specifications

Price does not include the following

- Lot preparation
- Parking or drive
- Landscaping
- Water or sewer
- Electrical deposits or service
- Permits and State Sales Tax
- Builder's Risk Insurance
- Electrical and Light Fixtures
- Plumbing
- Cabinets
- HVAC

The bidder proposes that the project shall be substantially complete within
60 calendar days following issuance of a Notice to Proceed

Certificate of Responsibility #07147-MC from the State of Mississippi Board of Contractor
enclosed

Proof of Insurance available for the following insurance

Workers Comp & Employers Liability Insurance of \$1,000,000 with Stonetrust
Commercial Insurance Company

Commercial General Liability of \$2,000,000 with Nationwide Mutual Insurance
Company

Commercial Auto Liability of \$1,000,000 with EMC Insurance Companies

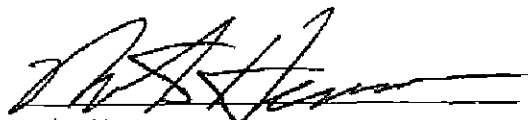

Mike Henson

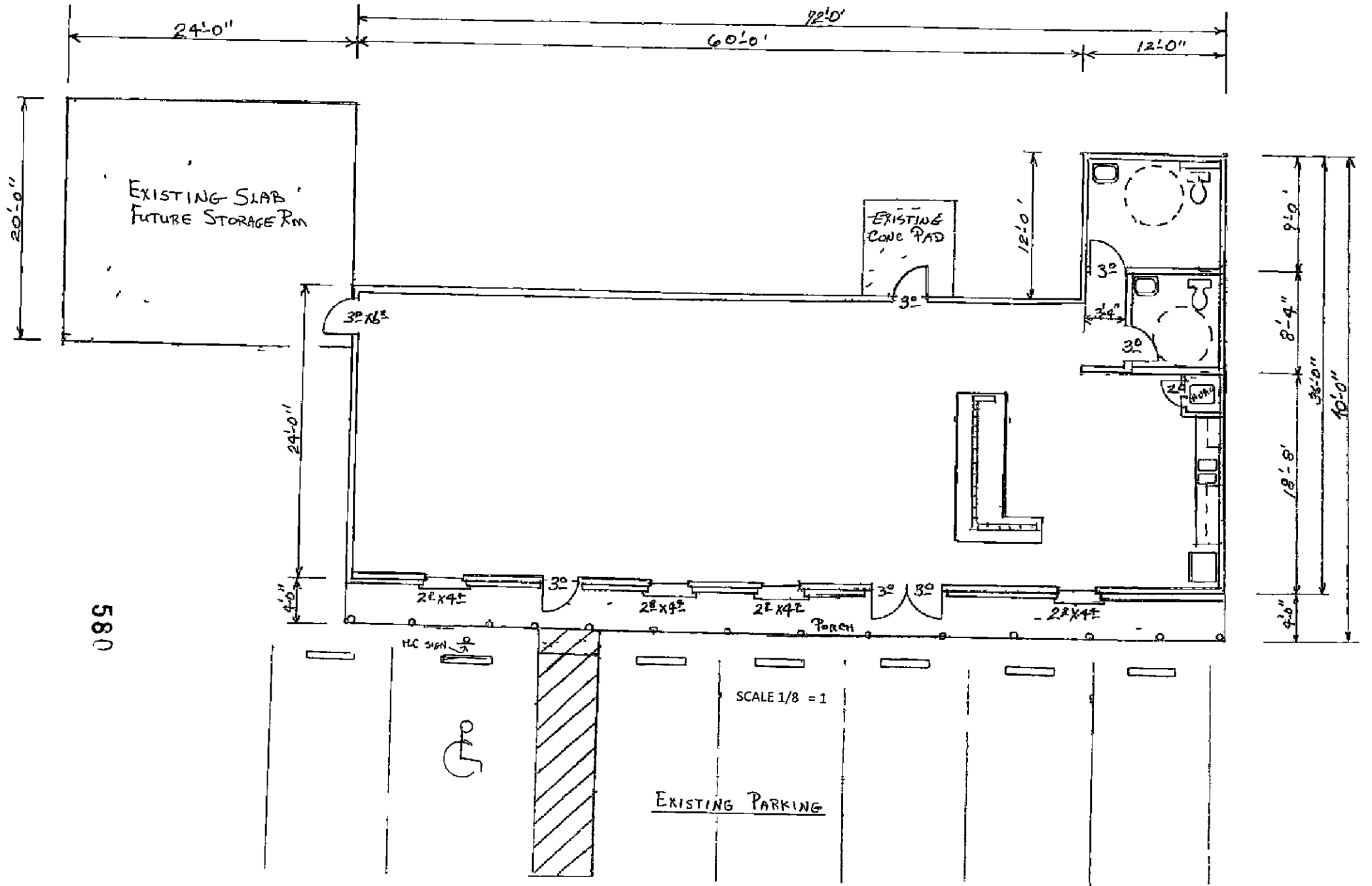
EMC

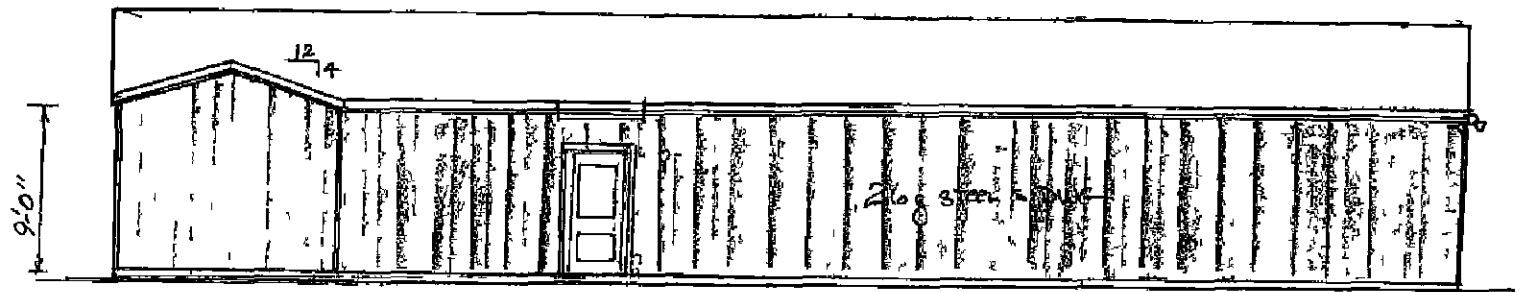

FLOOR PLAN

581



REAR ELEVATION

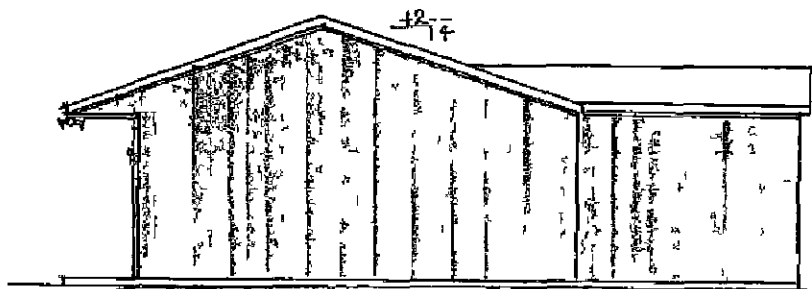

RIGHT SIDE ELEVATION

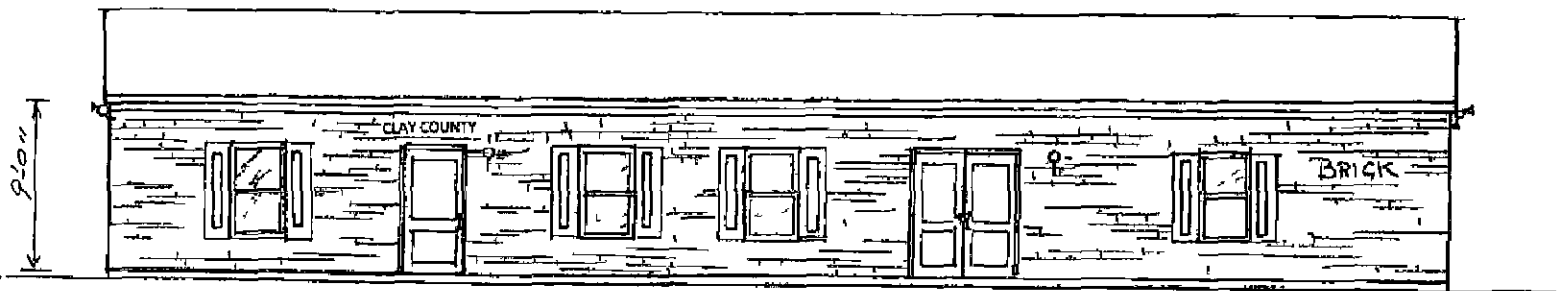

FRONT ELEVATION

SCALE 1/8" = 1'

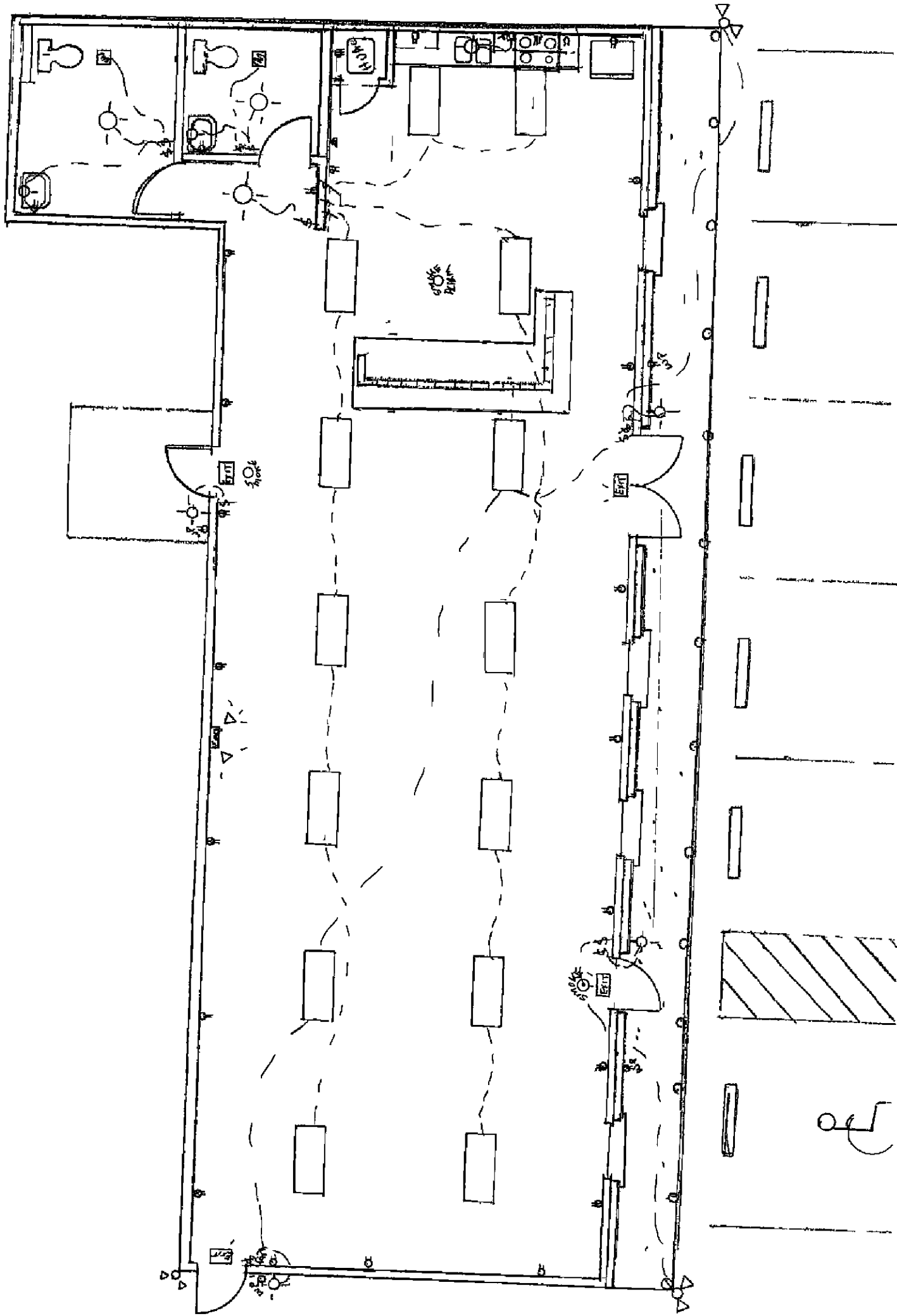

582

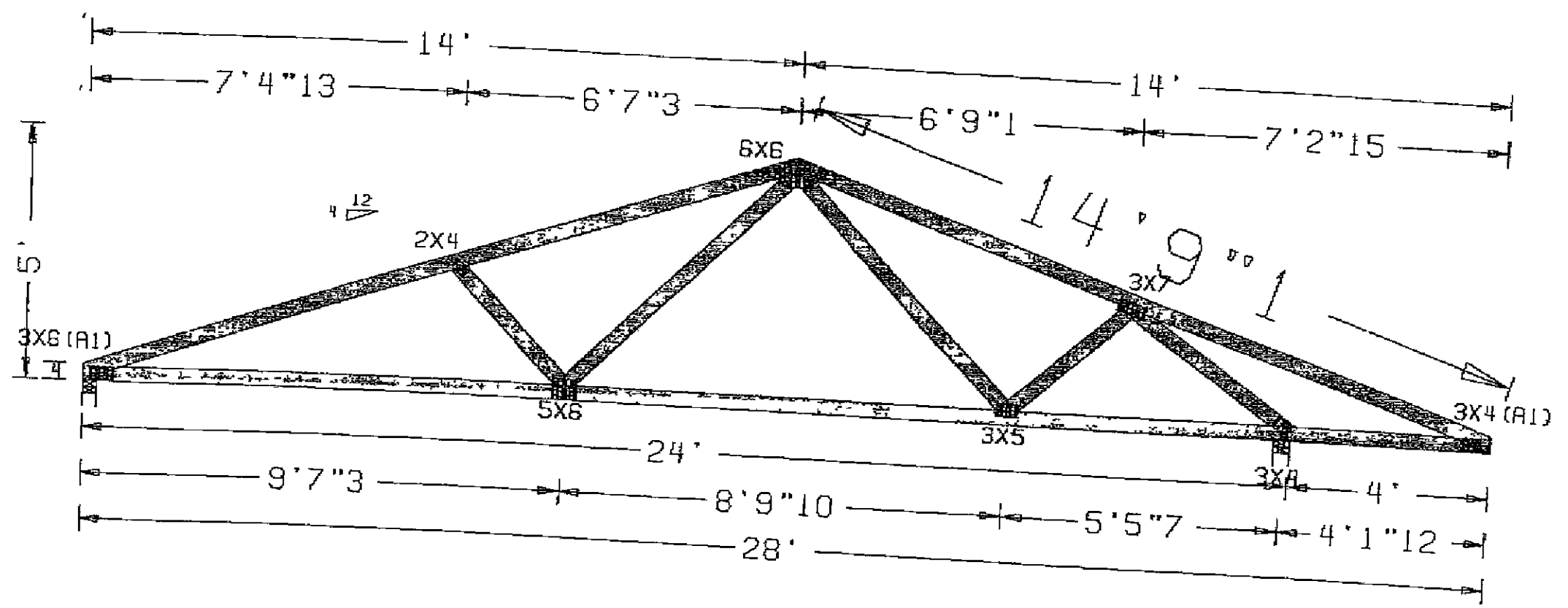

583

EXHIBIT B
SPECIFICATIONS

All walls 2 X 4 x 9'

Pre-engineered truss roof - see Exhibit A, page 4

R-11 Fiberglass wall insulation

R-19 Fiberglass ceiling insulation

Brick on north elevation - allow \$280/M

Siding Pre-finished 29 gauge (color to be selected)

Roof & Trim - Prefinished 29 gauge (color be selected)

All interior walls 9' with 1/2" sheetrock smooth finish

All ceilings 1/2" sheetrock textured finish

All exterior doors steel with key locks and deadbolts

All interior doors H C Luan with clear finish

All windows insulated

Counter tops Formica

Floors 1/8" commercial tile and 4" vinyl base

Handicap Grab bars in toilet area

DIA OF JOE GILLIAND -
418-8165

LABOR + MATERIAL To Build + COMPLETE BUILDING

\$65,664.00

PRICE DOES NOT INCLUDE THE FOLLOWING

LOT PREPARATION

PARKING or DRIVE

LANDSCAPING

WATER or SEWER

ELECTRICAL DEPOSITS or SERVICE

PERMITS and STATE SALES TAX

BUILDER'S RISK INSURANCE

ELECTRICAL and LIGHT FIXTURES

PLUMBING

CABINETS

HEAT or AIR

Price does not include the following

- Lot preparation
- Parking or drive
- Landscaping
- Water or sewer
- Electrical deposits or service
- Permits and State Sales Tax
- Builder's Risk Insurance
- Electrical and Light Fixtures
- Plumbing
- Cabinets
- HVAC

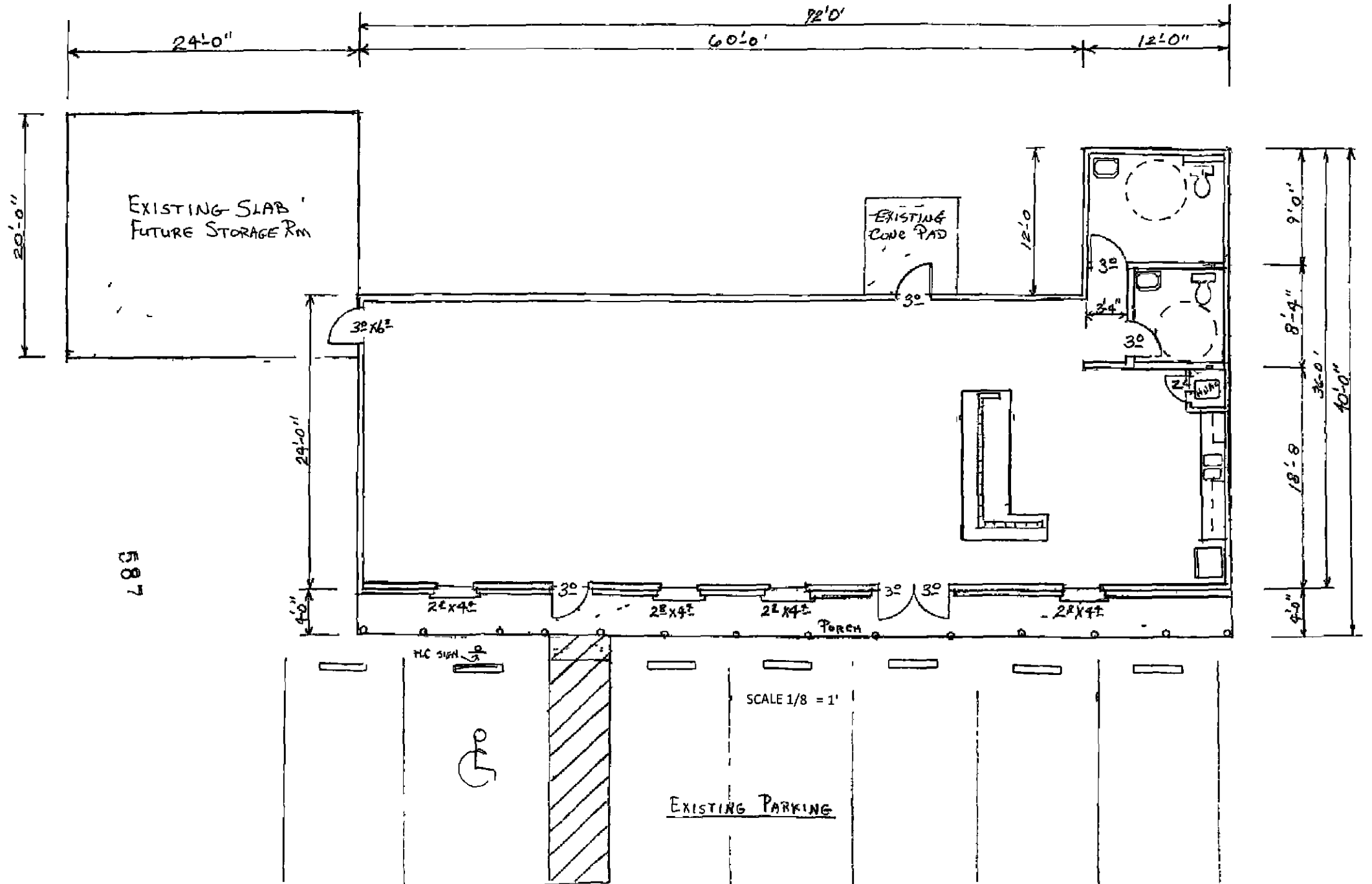

587

FLOOR PLAN

588

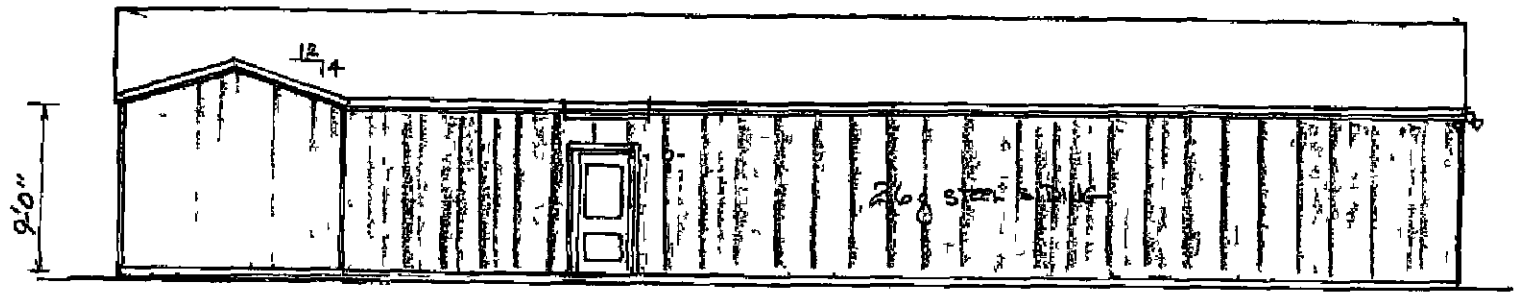

REAR ELEVATION

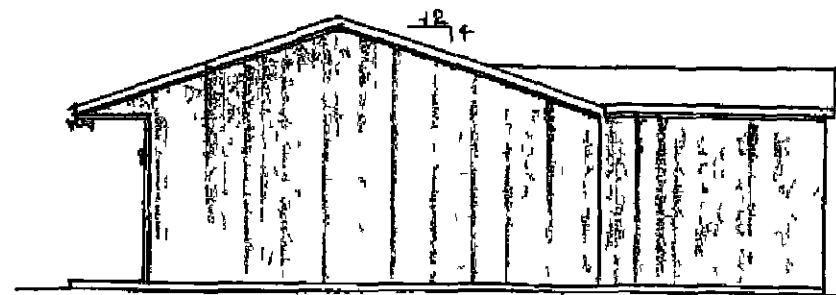

RIGHT SIDE ELEVATION

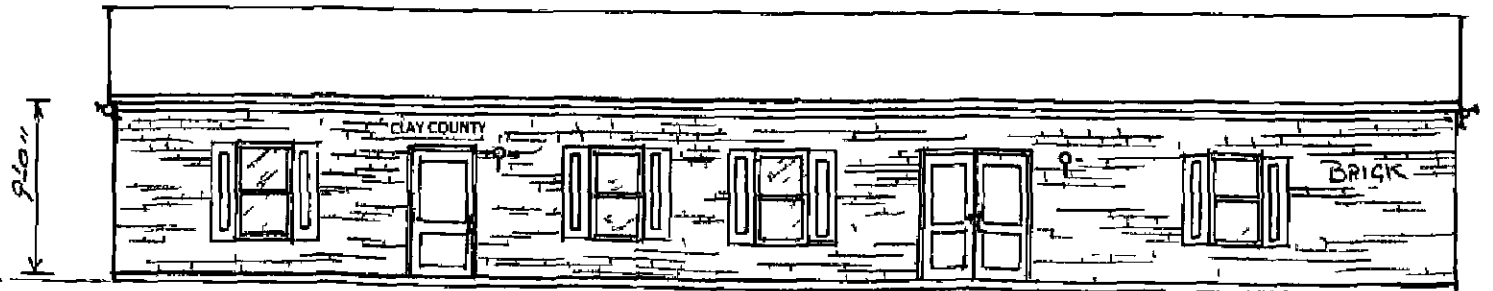

FRONT ELEVATION

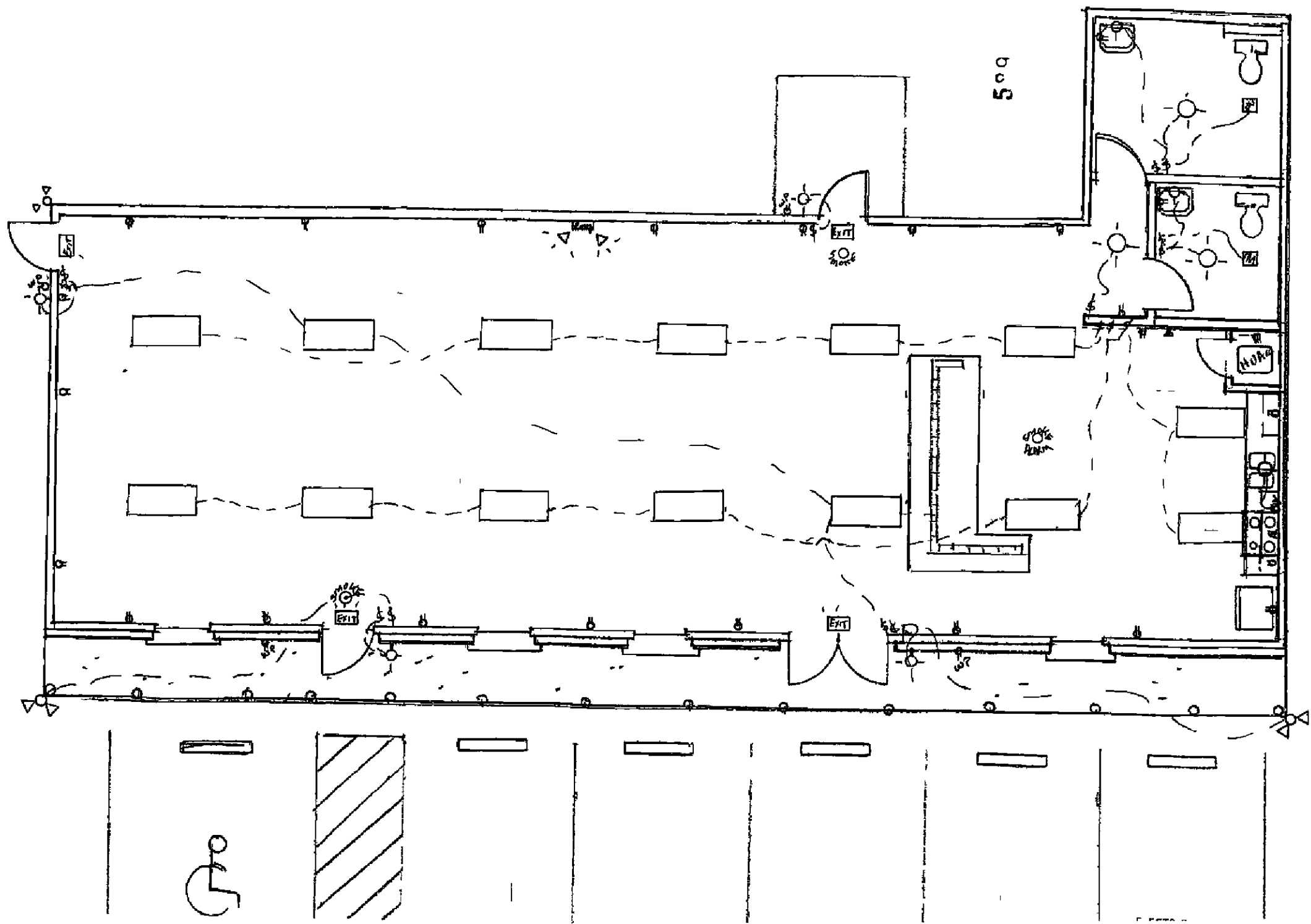

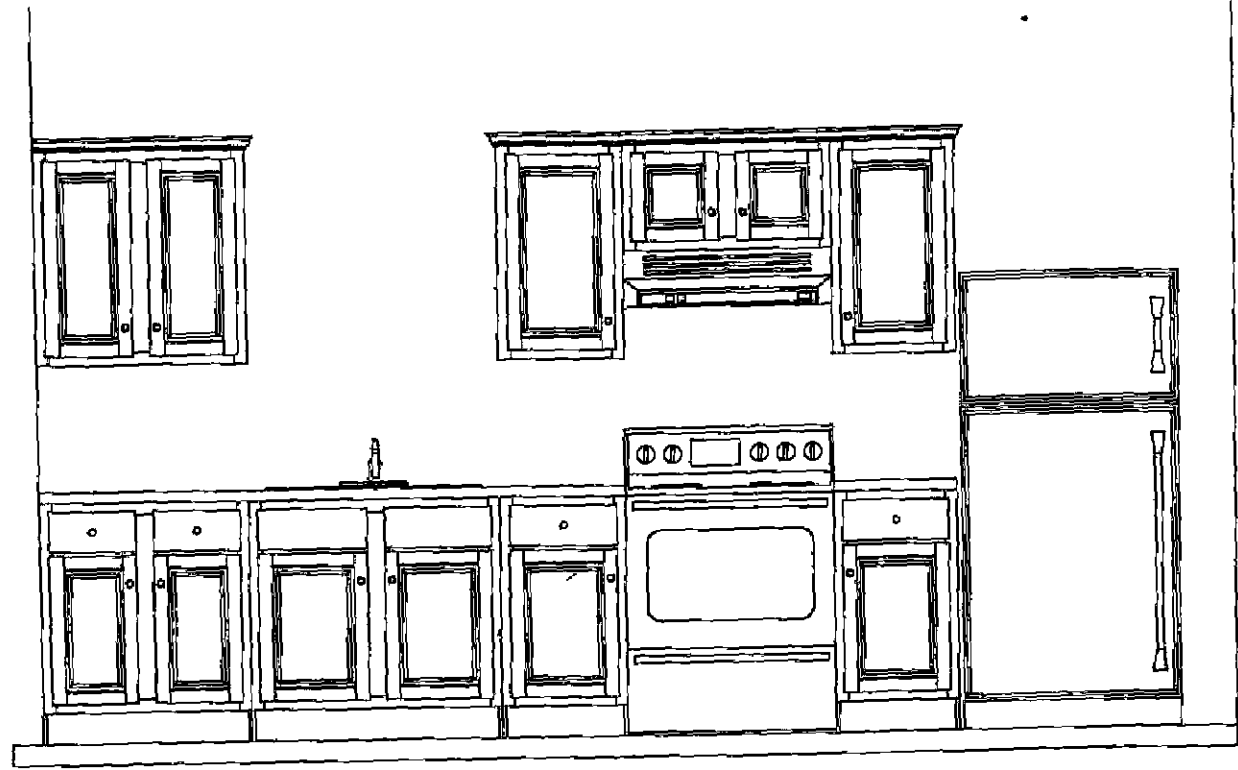

052
590

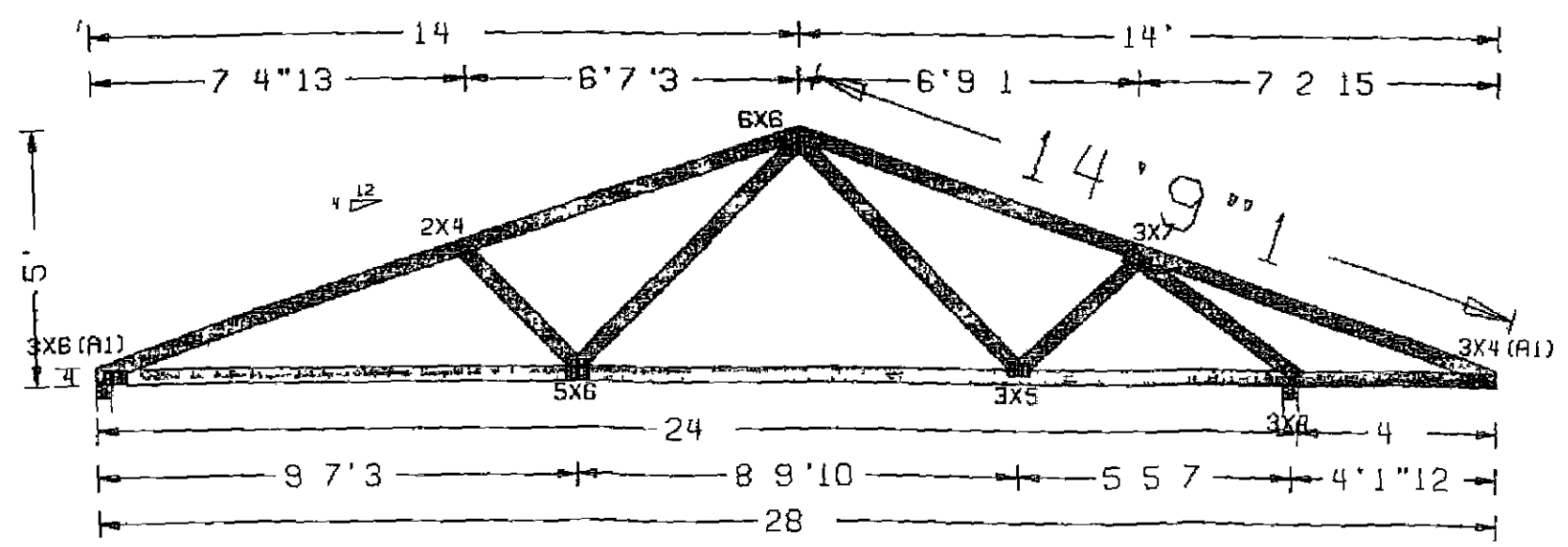

490202

Bid Clay Co.

CUSTOMER'S ORDER NO	DATE
---------------------	------

NAME <i>Clay County Buildings & Grounds</i>
ADDRESS <i>District 5 Veterans & Community House</i>
CITY STATE ZIP <i>West Point</i>

SOLD BY	CASH	C.O.D.	CHARGE	ON ACCT	MOSE RETD.	PAID OFF
---------	------	--------	--------	---------	------------	----------

QUAN	DESCRIPTION	PRICE	AMOUNT
1	Material		76760.00
2	labor		
3	24172		
4			
5	Jimmy		
6	Cooper		
7			
8			
9	16732.95		
10			
11			
12			
13			
14			

RECEIVED BY	TAX
TOTAL	

103

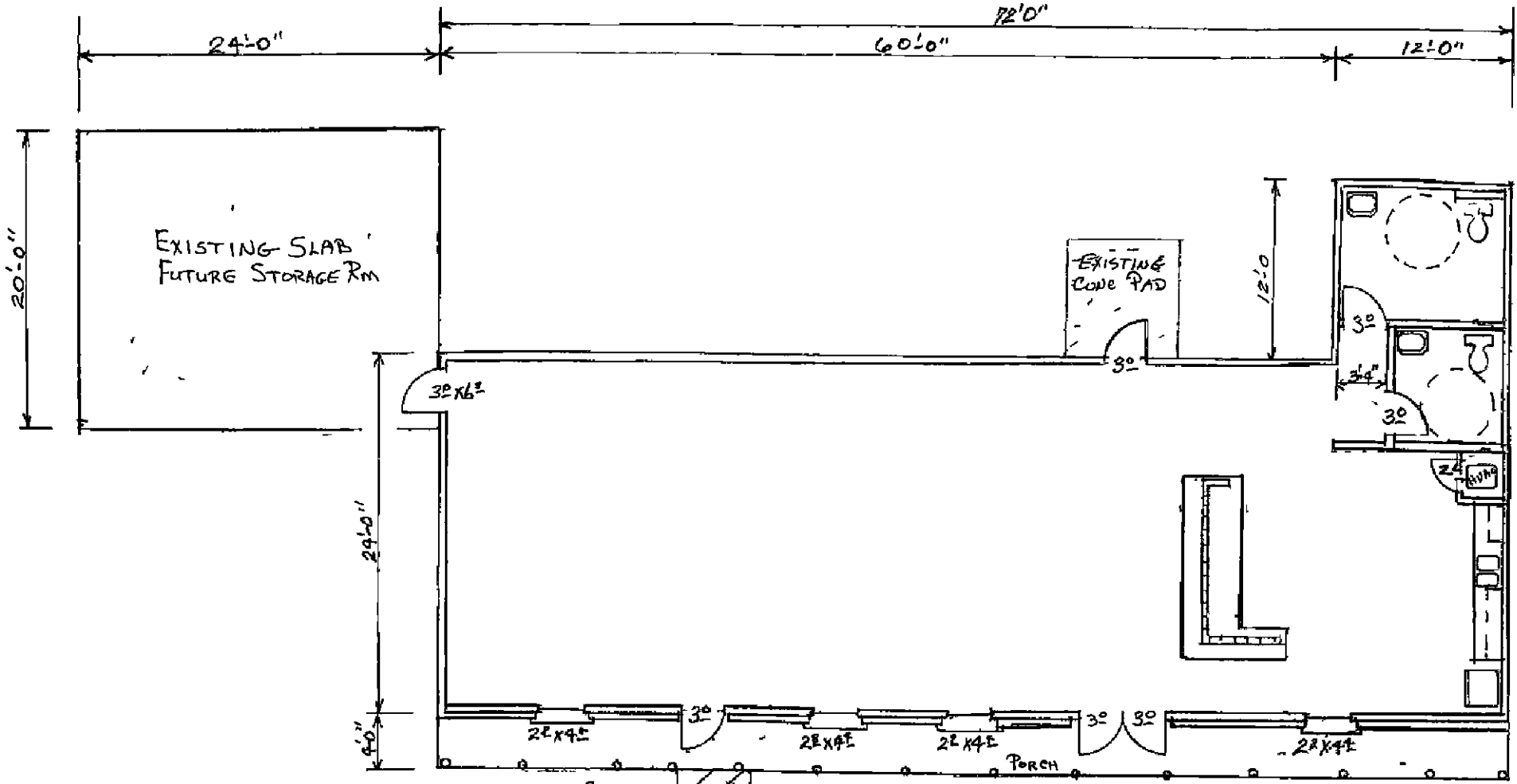

592

MC SIGN

570

SCALE 1/8" = 1'

EXISTING PARKING

FLOOR PLAN

593

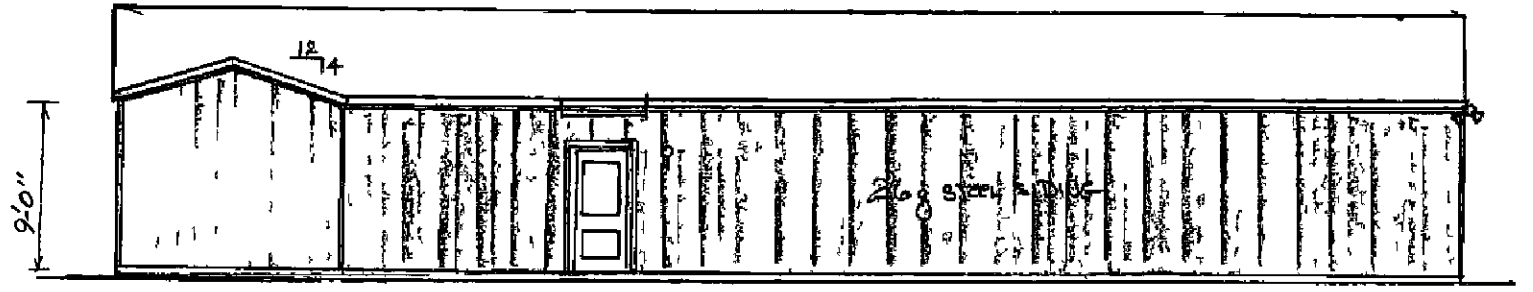

REAR ELEVATION

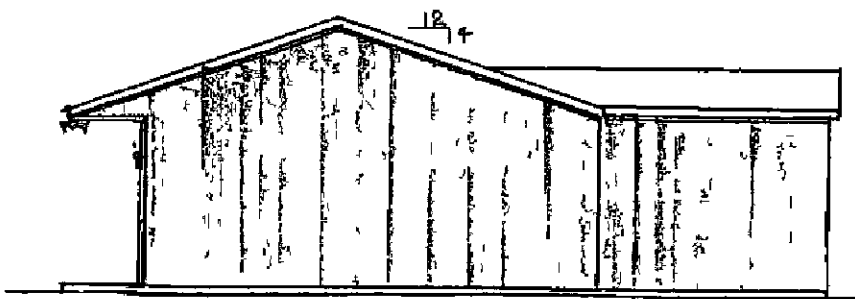

RIGHT SIDE ELEVATION

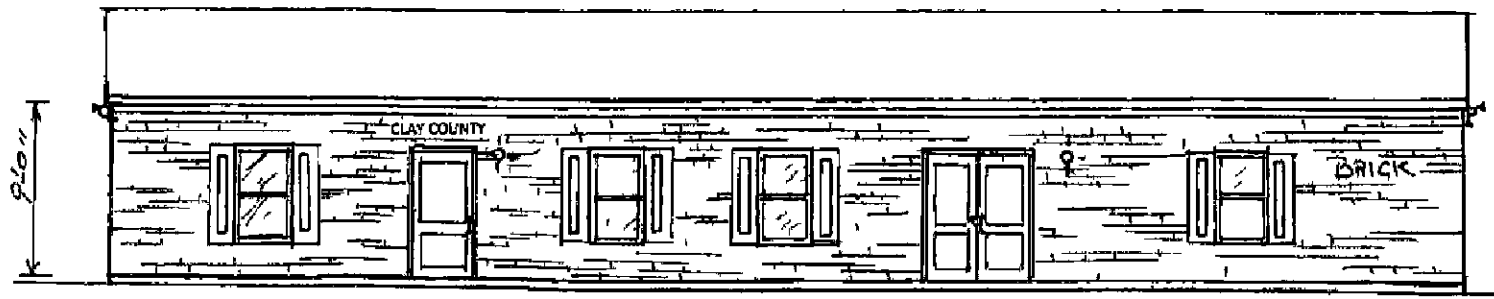

FRONT ELEVATION

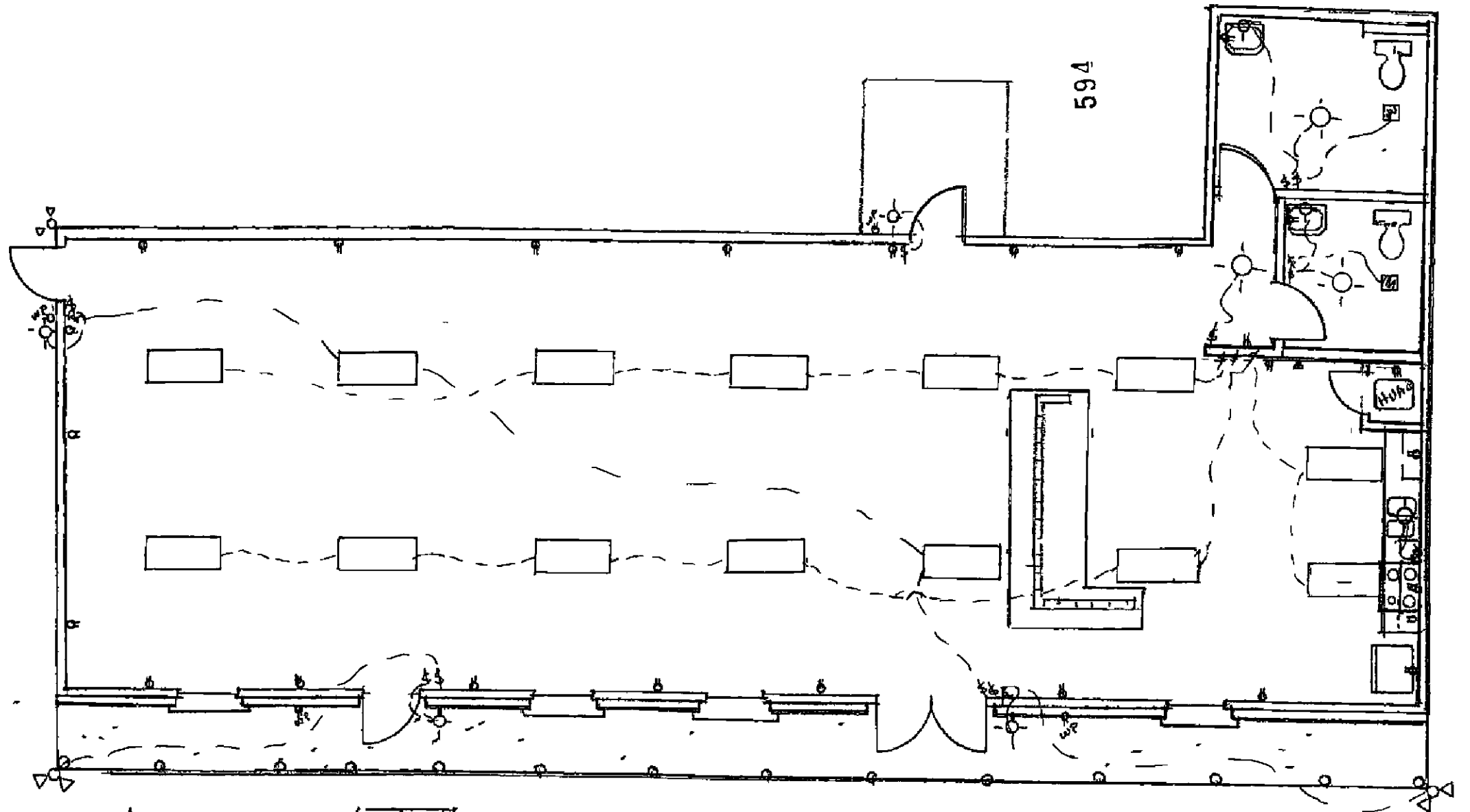

594

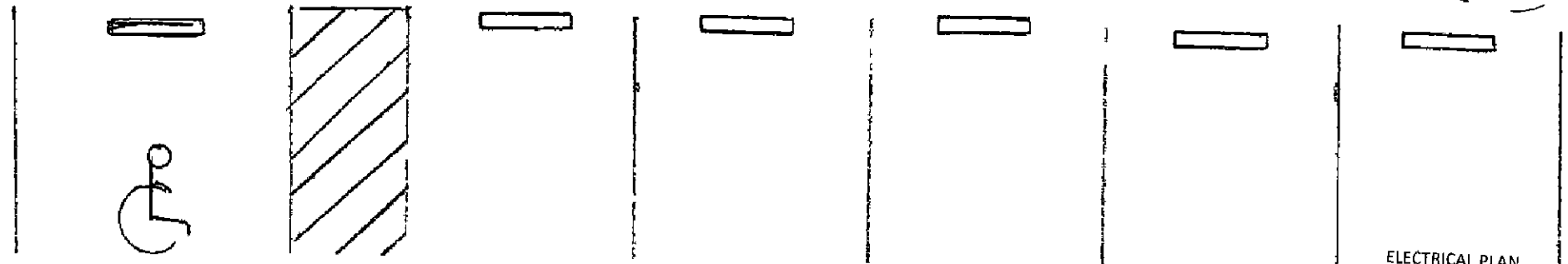

ELECTRICAL PLAN

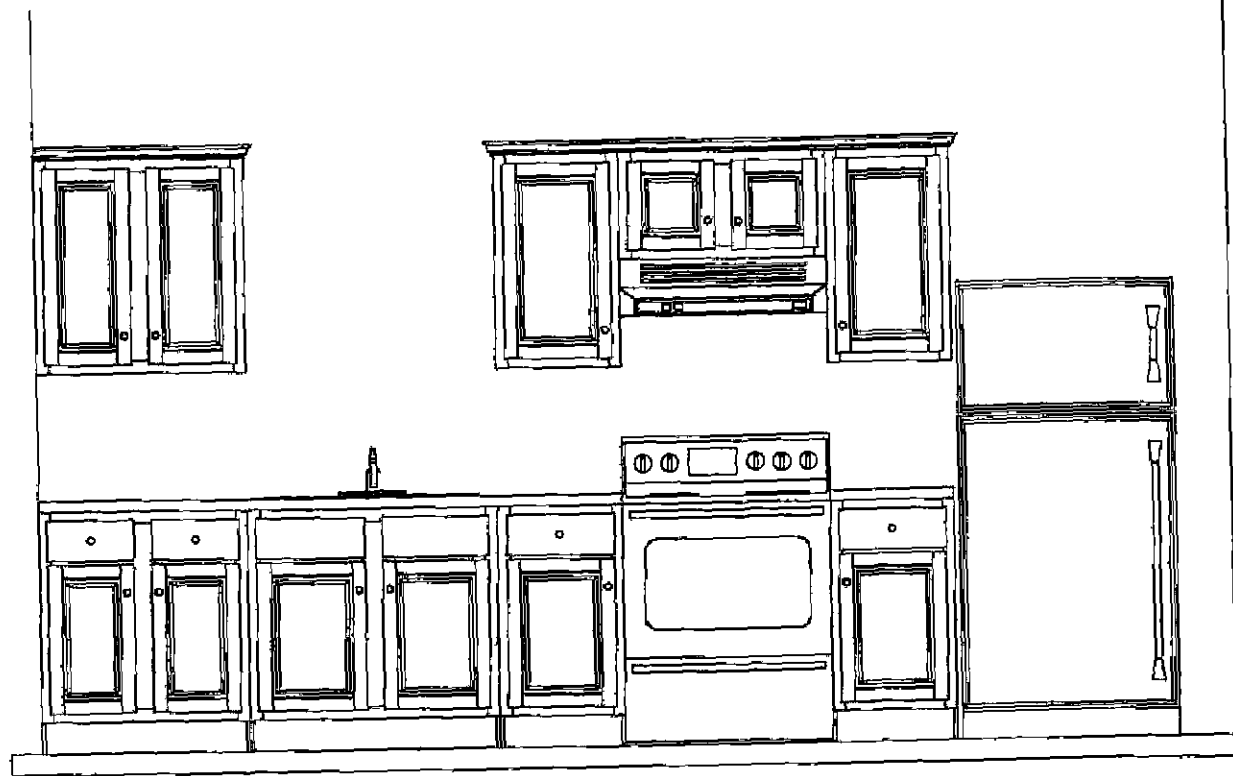

595

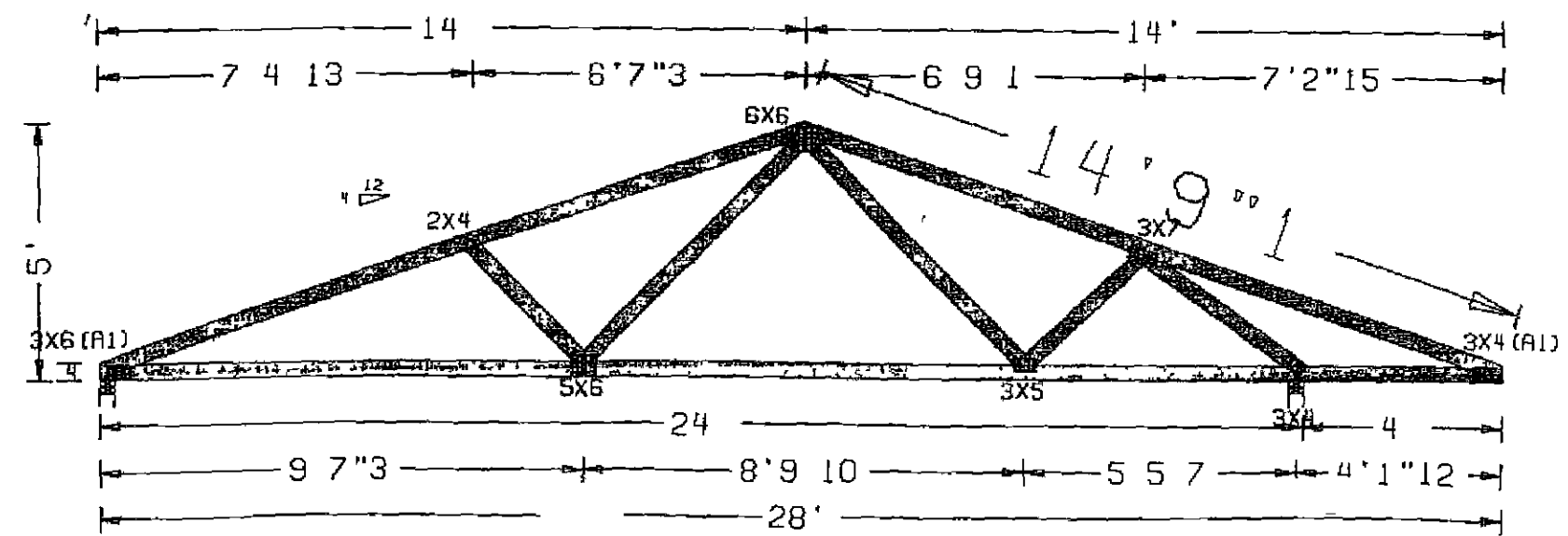

NO _____

IN THE MATTER OF APPROVING ADVERTISING RESOURCES

There came on this day for consideration the matter of approving advertising resources

It appears to this Board a request has been submitted to the Board of Supervisors to consider advertising resources in the Community Expressions magazine for the May 2014 issue in the amount of \$225 00

After motion by R B Davis and second by Luke Lummus this Board doth vote unanimously to authorize to approve the advertising resources in the Community Expressions Magazine in the amount of \$225 00

SO ORDERED this the 24th day of April, 2014

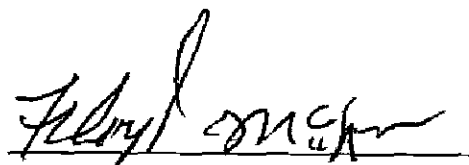

President

Amy Berry

From Sheena Baker <slbaker9952@gmail.com>
Sent Monday, April 14, 2014, 10:58 AM
To Amy Berry
Subject ad to congratulate graduates

Hey Amy, writing to see if I can get this on next week's agenda

We're now working on the May issue of Community Expressions Magazine which will center around the graduating class of 2014. I'm writing to see if the board would like to place an ad congratulating area high school seniors for a job well done. This is a great way for the board to express their pride in the accomplishments of our young people and to show their support for Clay County's youth.

A 1/4 page ad is \$225 and a half page ad is \$325.

We can take a group photo of the board and design the ad to include the congratulatory message. We will design it and submit a proof before publication.

Please let us know by April 28, as we plan to release the May issue soon. Thank you and God Bless.

Sheena Baker

Clay County

Clay County Extension
218 West Broad St
West Point, MS 39773

Clay County Board of Supervisors
PO Box 815
West Point, MS 39773

April 24, 2014

Dear partners in education

In 1914, U S Sen Hoke Smith of Georgia and U S Rep A F Lever of South Carolina authored the Smith-Lever Act to expand the “vocational, agricultural, and home demonstration programs in rural America” by bringing the research-based knowledge of the land-grant universities to people where they live and work

The result the Cooperative Extension Service Today, the Mississippi State University Extension Service and Alcorn State University Extension Program offer Mississippians agricultural, economic, consumer, and youth development programs

To help us celebrate the 100th anniversary of the establishment of the Extension Service, we invite you to consider the enclosed proclamation While May 8, 2014, is the official anniversary of the signing of the Smith-Lever Act, we welcome your official support through such a proclamation any time between now and the end of 2014

During the week of May 8th, our office will setup displays in the lobby of the Court House and the Bryan Public Library to recognize Extension Day and we hope you will join us in stopping by to take a look at what Extension has done in the past 100 years We appreciate your continued support of our services to the people of Clay County and look forward to many more years of collaboration

Warm regards,

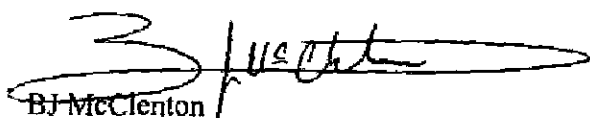

BJ McClenton
Clay County Coordinator

Enclosure Centennial Resolution

Centennial Resolution Language

This is a resolution template commemorating the 100th anniversary of the national Cooperative Extension System, known in Mississippi as the Mississippi State University Extension Service and the Alcorn State University Extension Program. County supervisors can choose to adopt this resolution as a show of support for Extension programming.

Celebrating the 100th anniversary of the signing of the Smith-Lever Act, the founding legislation of the nationwide Cooperative Extension System

Whereas May 8, 2014, marks the centennial of the signing of the Smith-Lever Act (Act of May 8, 1914, Ch 79, 38 Stat 372, 7 U S C 341 et seq), which established Cooperative Extension, the nationwide transformational education system operating through land-grant universities in partnership with federal, state, and local governments,

Whereas U S Sen Hoke Smith of Georgia and U S Rep A F Lever of South Carolina authored the Smith-Lever Act to expand the “vocational, agricultural, and home demonstration programs in rural America” by bringing the research-based knowledge of the land-grant universities to people where they live and work,

Whereas Cooperative Extension is a critical component of the three-part land-grant university mission and works collaboratively with research programs, particularly the Agricultural Experiment Station System, and academic programs in 106 colleges and universities, including historically black, Native American, and Hispanic-serving institutions in all 50 states, the District of Columbia, and six U S territories to reach traditional and underserved audiences in all communities,

Whereas Cooperative Extension’s research-based education for farmers and ranchers helped establish the United States as a leading agriculture-producing nation in the world,

Whereas since 1902, 4-H, Cooperative Extension’s nationwide youth development program, has reached millions of youth and helped prepare them for responsible adulthood,

Whereas Cooperative Extension supports the development of healthy, productive lifestyles through sustained education, such as the Expanded Food and Nutrition Education Program, breaking the cycle of poverty and reducing expenditures for federal and state assistance programs,

Whereas Cooperative Extension provides rapid response to disasters and emergencies through the Extension Disaster Education Network and other similar efforts by providing real-time alerts and resources so Extension educators can respond to urgent needs resulting from hurricanes, floods, oil spills, fire, drought, pest outbreaks, and infectious diseases affecting humans, livestock, and crops,

Whereas Cooperative Extension translates science-based research into practical advice through local and online learning networks where Extension agents and educators are uniquely available to identify emerging research questions, connect with land-grant university faculty to find answers, and encourage application of findings to improve economic and social conditions, and

Whereas Cooperative Extension reaches rural and urban learners through practical, community-based and online approaches, resulting in the acquisition of knowledge, skills, and motivation to strengthen the profitability of animal and plant production systems, protect natural resources, support healthful lifestyle choices, ensure a safe and abundant food supply, encourage community vitality, and grow the next generation of leaders,

Therefore, be it resolved, that the Clay County Board of Supervisors

Recognizes the significance of the Smith-Lever Act to the establishment of Cooperative Extension nationwide,

Encourages the people of Clay County to observe and celebrate the centennial with a focus on launching an innovative and sustainable future for Cooperative Extension,

Honors the university faculty and local educators who dedicate their careers to providing trusted education to help people, families, youth, businesses, and communities solve problems, develop skills, and build a better future,

Thanks the Cooperative Extension volunteers, who provide thousands of hours to promote excellence for 4-H, Master Gardeners, family and consumer sciences, and other programs in their communities,

Encourages continued collaboration and cooperation among federal, state, and local governments to ensure Cooperative Extension's sustainability as the nation's premiere informal educational network, and

Celebrates the millions of youth, adults, families, farmers, ranchers, community leaders, and others who engage in Cooperative Extension learning opportunities designed to extend knowledge and change lives

Therefore, the Clay County Board of Supervisors does declare May 8, 2014, a day of celebration of the Cooperative Extension Service 100th birthday in Clay County

Ordered this 24th day of April, 2014

After motion by Luke Lummus and second by Lynn Horton this Board doth vote unanimously to approve the said Proclamation

2

President

600

NO _____

**IN THE MATTER OF APPROVING TO SPREAD ON THE MINUTES THE GRAND
JURY REPORT FOR APRIL 2014**

There came on this day for consideration the matter of approving to spread on the minutes the Grand Jury Report for April 2014

After motion by Shelton Deanes and second by Luke Lummus this Board doth vote unanimously to spread on the minutes the Grand Jury Report for April 2014 as attached hereto as Exhibit A

SO ORDERED this the 24th day of April, 2014

President

NO _____

**IN THE MATTER OF AUTHORIZING TO SPREAD ON THE MINUTES THE
ANNUAL FINANCIAL REPORTS OF THE FEE BASED OFFICIALS FOR YEAR 2013**

There came on this day for consideration the matter of authorizing to spread on the minutes the annual financial reports of the fee based officials for year 2013

After motion by Shelton Deanes and second by Lynn Horton this Board doth vote unanimously to authorize and approve the said annual financial reports of the fee based officials as attached hereto as Exhibit A for year 2013 as timely filed with the Public Employees' Retirement System

SO ORDERED this the 24th day of April, 2014

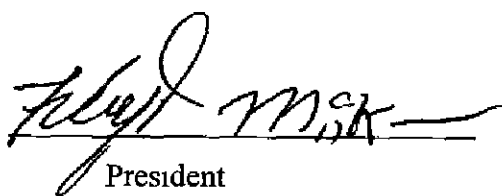
President

Annual Financial Report

Statement of gross receipts from all sources accruing as compensation to the office and disbursements occurring as necessary expenses involved solely in complying with laws governing the office

Please type or print in ink Round to nearest whole dollar

Original Amended # _____

MANDATORY TO COMPLETE NAME AND CONTACT INFORMATION

Circuit Clerk	
COUNTY <u>Clay County</u>	Calendar Year <u>2013</u>
NAME <u>Robert D. Hamrell, Jr</u>	SOCIAL SECURITY # <u>[REDACTED]</u>
ADDRESS <u>Po Box 384</u>	
DAYTIME TELEPHONE <u>662-494-3384</u>	ALTERNATE PHONE <u>662-494-0395-3557</u>

PART I - REVENUES SUBJECT TO THE SALARY LIMITATION (§ 9 1-43)

County Payroll Income (matched by the county through payroll)		
1	County Registrar	\$ <u>16,100</u> 00
2	Conducting Elections	\$ <u>3,300</u> 00
3	Assisting Election Commissioners	\$ <u>4,872</u> 00
4	Court Per Diem	\$ <u>24,429</u> 00
5	State Fair Cases	\$ <u>400</u> 00
6	Allowance for Deputy Hire	\$ <u>0</u> 00
7	Grand Jury Docket	\$ <u>1,400</u> 00
8	Fees Not Otherwise Provided	\$ <u>5,000</u> 00
9	Other	\$ <u>2,091</u> 00
10	Subtotal County Payroll Income (add lines 1 through 9)	\$ <u>56,592</u> 00
Fee Income (not matched by the county)		
11	Court Costs Transcripts	\$ <u>24,571</u> 00
12	Marriages	\$ <u>828</u> 00
13	Copies etc	\$ <u>10,782</u> 00
14	Commissions on Money Received	\$ <u>0</u> 00
15	Other	\$ <u>0</u> 00
16	Subtotal Fee Income (add lines 11 through 15)	\$ <u>36,181</u> 00
17	Total Revenues Subject to Salary Limitation (add lines 10 and 16)	\$ <u>92,773</u> 00

PART II EXPENSES (§ 9-1-43)

18	Bank Service Charges	\$ 00
19	Depreciation	\$ 00
20	Dues and Publications	\$ 00
21	Insurance	\$ 00
22	Professional Fees	\$ 00
23	Office Expenses	\$ <u>555</u> 00
24	Supplies	\$ 00
25	Travel	\$ 00
26	Business Meals and Entertainment	\$ <u>132</u> 00
27	Employee Wages (including family members within the first degree)	\$ <u>4,220</u> 00
28	Prior Year Employer Retirement Contribution on Wages for Clerk (if not paid by Board Should be line 18 on page 2 of your 2012 AFR)	\$ <u>2,179</u> 00
29	Employer Retirement Contribution on Employee Wages	\$ <u>479</u> 00
30	Employer Social Security/Medicare on Employee Wages	\$ <u>266</u> 00
31	Employer Insurance on Employees	\$ <u>727</u> 00
32	Other	\$ 00
33	Other	\$ 00
34	Total Expenses (add lines 18 to 33)	\$ <u>8,558</u> 00

PART III REVENUES NOT SUBJECT TO THE SALARY LIMITATION (§ 9 1-43)

(Place a P on a line to indicate county payroll income)

35	Interest Earned on Fee Account	\$ <u>4</u> 00
36	Criminal Records Searches	\$ <u>10</u> 00
37	Passport Agent Fees	\$ 00
38	Setting Up/Programming Voting Machines	\$ 00
39	Assisting Supervisors in Implementing Redistricting Plans	\$ 00
40	Other	\$ 00

41	Other	\$	00
42	Total Revenues Not Subject to Salary Limitation (add lines 35 to 41)	\$	14 00

Annual Financial Report Page 2

Original

Amended # _____

Wages Paid to Family Members Within the First Degree				
Name	Relationship	Social Security #	Date of Hire	Wages Paid
				\$ 00
				\$ 00
				\$ 00
				\$ 00
Total Wages Paid to Family Members Within the First Degree				\$ 00

Retirement Contributions Calculation - Revenues Subject to the Salary Limitation		
1	Total Revenues Subject to Salary Limitation of \$90 000 00 (page 1 line 17)	\$ 92,473 00
2	Less Expenses (page 1 line 34)	\$ 8,558 00
3	Net Income Subject to Salary Limitation (line 1 minus line 2)	\$ 84,415 00
4	Plus Wages Paid to Family Members Within the First Degree	\$ 0 00
5	Total Revenue Subject to Salary Limitation	\$ 84,415 00
6	Less Salary Limitation	\$ 0 00
7	Amount Due to County (line 5 minus line 6 if greater than zero)	\$ 0 00

Retirement Contributions Calculation Revenues Not Subject to the Salary Limitation		
8	Amount on line 5 NOT TO EXCEED \$90 000	\$ 84,415 00
9	Less Wages Paid to Family Members Within the First Degree	\$ 0 00
10	Clerk's Retirement Wage on Income Subject to Limitation (line 8 minus line 9)	\$ 84,415 00
11	Revenues Not Subject to the Salary Limitation (page 1 line 42)	\$ 14 00
12	Total Clerk's Retirement Wage (line 10 plus line 11 not to exceed \$252 500)	\$ 84,429 00
13	Employee Contributions Due (9% of line 12)	\$ 7,598 00
14	Less Contributions Paid to PERS for Employee Share through Monthly Reports on Payroll Income	\$ 5,111 00
15	Net Employee Contributions Due (NOT A FEE JOURNAL DEDUCTION)	\$ 2,487 00
16	Employer Contributions Due (15.01% of line 12)	\$ 12,673 00
17	Less Contributions paid to PERS for Employer Share through Monthly Reports on Payroll Income	\$ 8,527 00
18	Net Employer Contributions Due (FEE JOURNAL DEDUCTION FOR 2014 OR MAY BE PAID BY BOARD OF SUPERVISORS)	\$ 4,146 00
Check if paid by Clerk <input checked="" type="checkbox"/>		
Board <input type="checkbox"/>		
19	TOTAL CONTRIBUTIONS DUE (line 15 plus line 18)	\$ 6,633 00
20	Less Adjustments or Advance Payments made by the Clerk-Funds submitted with current AFR NOT additional funds submitted by the Clerk	\$ 0 00
21	NET CONTRIBUTIONS DUE	\$ 6,633 00

THIS FORM MUST BE FILED WITH THE OFFICE OF THE STATE AUDITOR P O BOX 956 JACKSON MS 39205 BY APRIL 15 2014 A copy of this form along with any payment due should be sent to PERS Employer Reporting Branch 429 Mississippi Street Jackson MS 39201-1005 If you amend your federal tax return you must file an amended Annual Financial Report with the Office of the State Auditor and with PERS

I certify the above information is true and correct

Circuit Clerk

Robert D. Hines

Date

4/14/14

Annual Financial Report

Statement of gross receipts from all sources accruing as compensation to the office and disbursements occurring as necessary expenses involved solely in complying with laws governing the office

Please type or print in ink Round to nearest whole dollar

Original Amended # _____

MANDATORY TO COMPLETE NAME AND CONTACT INFORMATION

COUNTY <u>Clay County</u>	Chancery Clerk
NAME <u>Ann E. Bernal</u>	Calendar Year <u>2013</u>
ADDRESS <u>P.O. Box 815 West Point, MS 39073</u>	SOCIAL SECURITY # XXXXXXXXXX
DAYTIME TELEPHONE <u>(662) 494-3124</u>	ALTERNATE PHONE NUMBER <u>(662) 295-1029</u>

PART I - REVENUES SUBJECT TO THE SALARY LIMITATION (§ 9-1-43)

County Payroll Income (matched by the county through payroll)		
1	Attending Board Meetings	\$ 1,960 00
2	Clerk of the Board	\$ 3,500 00
3	Court Per Diem	\$ 7,500 00
4	County Treasurer	\$ 2,500 00
5	County Auditor	\$ 4,867 00
6	Copying Tax Rolls	\$ 1,373 00
7	Services not Otherwise Provided	\$ 5,000 00
8	Youth Court	\$ 5,400 00
9	Other	\$ 0 00
10	Subtotal County Payroll Income (add lines 1 through 9)	\$ 31,600 00
Fee Income (not matched by the county)		
11	Lunacy	\$ 2,680 00
12	Mineral Lease Commissions	\$ 70 00
13	Fees - Land Sale Delinquent Taxes Redistricting	\$ 40,458 00
14	Recording Filing Indexing Copies	\$ 103,261 00
15	Other	\$ 0 00
16	Subtotal Fee Income (add lines 11 through 15)	\$ 146,469 00
17	Total Revenues Subject to Salary Limitation (add lines 10 and 16)	\$ 178,069 00

PART II EXPENSES (§ 9-1-43)

18	Wages (including family members within the first degree)	\$ 122,732 00
19	Prior Year Employer Retirement Contribution on Wages for Clerk (if not paid by Board)	
	Should be line 18 on page 2 from your 2012 AFR)	\$ 107 00
20	Employer Retirement Contribution on Employee Wages	\$ 18,425 00
21	Employer Social Security/Medicare Contribution on Employee Wages	\$ 9,307 00
22	Employer Insurance on Employees	\$ 0 00
23	Accounting	\$ 0 00
24	Legal	\$ 0 00
25	Travel	\$ 0 00
26	Bank Charges	\$ 0 00
27	Insurance	\$ 0 00
28	Professional Fees	\$ 0 00
29	Office Expenses	\$ 754 00
30	Supplies	\$ 0 00
31	Other	\$ 0 00
32	Other	\$ 0 00
33	Total Expenses (add lines 18 to 32)	\$ 151,346 00

PART III REVENUES NOT SUBJECT TO THE SALARY LIMITATION (§ 9 1-43)

(Place a P on a line to indicate county payroll income)

34	Homestead Services	\$ 0 00
35	Record Restoration	\$ 0 00
36	Purchase Clerk	\$ 0 00
37	County Administrator	\$ 0 00
38	Comptroller/Bookkeeper	\$ 43,975 00
39	Other	\$ 24,390 00
40	Court Appointed Custodial Fees	\$ 5,607 00
41	Interest Earned on Fee Account	\$ 0 00
42	Other	\$ 3,200 00
43	Total Revenues Not Subject to Salary Limitation (add lines 34 to 42)	\$ 77,172 00

Wages Paid to Family Members Within the First Degree

Name	Relationship	Social Security #	Date of Hire	Wages Paid
				\$ 00
				\$ 00
				\$ 00
				\$ 00

Total Wages Paid to Family Members Within the First Degree \$ 00

Retirement Contributions Calculation - Revenues Subject to the Salary Limitation

1	Total Revenues Subject to Salary Limitation of \$90 000 00 (page 1 line 17)	178,069	00
2	Less Expenses (page 1 line 33)	151,345	00
3	Net Income Subject to Salary Limitation (line 1 minus line 2)	26,724	00
4	Plus Wages Paid to Family Members Within the First Degree	\$	00
5	Total Revenue Subject to Salary Limitation	26,724	00
6	Less Salary Limitation	\$	00
7	Amount Due to County (line 5 minus line 6 if greater than zero)	\$ 26,724	00

Retirement Contributions Calculation

8	Amount on line 5 NOT TO EXCEED \$90 000	26,724	00
9	Less Wages Paid to Family Members Within the First Degree	\$	00
10	Clerk's Retirement Wage on Income Subject to Limitation (line 8 minus line 9)	\$ 26,724	00
11	Revenues Not Subject to the Salary Limitation (page 1 line 43)	\$ 77,172	00
12	Total Clerk's Retirement Wage (line 10 plus line 11 not to exceed \$252 500)	\$ 103,896	00
13	Employee Contributions Due (9% of line 12)	\$ 9,351	00
14	Less Contributions Paid to PERS for Employee Share through Monthly Reports on Payroll Income	\$ 8,997	00
15	Net Employee Contributions Due (NOT A FEE JOURNAL DEDUCTION)	354	00
16	Employer Contributions Due (15.01% of line 12)	\$ 15,595	00
17	Less Contributions paid to PERS for Employer Share through Monthly Reports on Payroll Income	\$ 14,971	00
18	Net Employer Contributions Due (FEE JOURNAL DEDUCTION FOR 2014 OR MAY BE PAID BY BOARD OF SUPERVISORS)	\$ 624	00
Check if paid by Clerk <input checked="" type="checkbox"/>			
Board <input type="checkbox"/>			
19	TOTAL CONTRIBUTIONS DUE (line 15 plus line 18)	\$ 978	00
20	Less Adjustments or Advance Payments made by the Clerk funds submitted with current AFR NOT additional funds submitted by the Clerk	\$ 0	00
21	NET CONTRIBUTIONS DUE	\$ 978	00

THIS FORM MUST BE FILED WITH THE OFFICE OF THE STATE AUDITOR P O BOX 956 JACKSON MS 39205 BY APRIL 15 2014 A copy of this form along with any payment due should be sent to PERS Employer Reporting Branch 429 Mississippi Street Jackson MS 39201-1005 If you amend your federal tax return you must file an amended Annual Financial Report with the Office of the State Auditor and with PERS

I certify the above information is true and correct

A. S. By

4/14/14

Chancery Clerk

Date

Constable Annual Financial Report
CLAY County, Mississippi

Original Report
 Revised Report

Constable Name LEWIS STAFFORD
 Mailing Address P.O. Box 674 West Point, Ms 39773
 Daytime Telephone 662-295-3090

Calendar Year 2013

Statement of gross receipts from all sources accruing as compensation to the office and disbursements occurring as necessary expenses involved solely in complying with laws governing the office. Please use Ink.

Part I - Receipts - Office of Constable

Payments for direct services for county (County pays employer portion of P.E.R.S.)		
1	Allowance from the board of supervisors (§25 7-27(i)(f))	1 1800 -
2	Bailiff Fees (§25 7 27(i)(e)) and (§19 19 8)	2 709 -
3	Total received for direct services for county (line 1 plus line 2)	3 2509 -
Fees earned by Constable (Report Gross Fees which include amount held for P.E.R.S. by county)		
4	Fees for criminal and civil cases including garnishments (§25 7 27(i)(a)(b)(d) and §25 7 27(3))	4 28,229 -
5	Mileage Allowance (§25 7 27(i)(c))	5
6	Total received for fees earned by Constable (line 4 plus line 5)	6 28,229 -
7	Gross Income for Constable (line 3 plus line 6)	7 30,738 -

Part II - Disbursements - Office of Constable

8	Bank Service Charges	8	16	Supplies	16	358 -
9	Car and Truck Expense	9	17	Travel	17	
9a	Standard Mileage	9a	18	Meals/Entertainment	18	125 -
9b	Actual Expenses	9b	19	Uniforms <u>Blts</u>	19	135 -
9c	Depreciation	9c	20	Other (List) <u>Pistol</u>	20	400 -
10	Depreciation (Other)	10	21	<u>Binoculars</u>	21	400 -
11	Dues and publications	11	22	<u>Cell Phone</u>	22	1070 -
12	Insurance/Auto	12	23		23	
13	Insurance/Health (Employees Only)	13				
14	Professional Fees <u>Tax Prep</u>	14				180 -
15	Office Expenses	15				
24	Total Disbursements for Constable (add lines 8 through 23)	24	24			21,681
25	Net Income for Office of Constable (line 7 minus line 24)	25				

Part III - Calculation of Net Fee Income for P.E.R.S.

26	Total received for fees earned by Constable (Amount on line 6)	26	28,229 -
27	Total disbursements for Constable (Amount on line 24)	27	21,681 -
28	Net Fee Income for P.E.R.S. (line 26 minus line 27)	28	6,548 -

Part IV Retirement Contributions Calculation

- 29 Employer Contributions (12.00%) Due from County on Allowance from BOS (Line 1)
- 30 Employer Contributions (12.00%) Due from Constable on Fee Income (Line 28)
- 31 Employee Contributions (8.125%) Due from Constable
- 32 Total Contributions Due on Allowance from BOS and Net Fee Income (add lines 29-31)
- 33 Total Contributions Due (line 32)
- 34 Less Contributions Paid January-December through Monthly Reports/Adjustments for Allowance from BOS and Fee Income Only (Includes both Employer and Employee Contributions obtain this figure from your payroll officer or bookkeeper)

TOTAL CONTRIBUTIONS DUE/CREDIT (lines 33 minus line 34)

TOTAL DUE

I swear that the above statement is true and accurate

Lewis Stafford (Signature)
 Constable

587-36-3803
 Social Security Number Required

Please print or type name as signature above

LEWIS STAFFORD

Sworn to and subscribed before me this 11 day of March 2014

Commission Expires January 4, 2016

Harvite Pragg (Signature)
 Notary Public

EACH COPY OF THIS FORM MUST BE NOTARIZED BY A NOTARY PUBLIC OTHER THAN THE PERSON FILING THE REPORT

Include in Part II - Disbursements only necessary expenses directly related to the operations of the office. Do not include your personal deferred compensation payments, your personal individual retirement account payments, your personal social security or payments, your personal expenses reimbursed by the county, your personal charitable contributions or gifts, your personal campaign expenses and your life insurance. Items not deductible as a business expense for income tax purposes shall not be included.

Clay County, MS
Lewis Stafford
Daily Mileage Log Sheet

Date 1/1/0

Odometer Reading Before 98,450

Odometer Reading After 120,450

Mileage Traveled in Official
Capacity as Constable 38,000

05 Crown Vic

Clay County, MS
Lewis Stafford
Daily Mileage Log Sheet

200

Date 3/1/ - 12/31/

Odometer Reading Before _____

Odometer Reading After _____

Mileage Traveled in Official
Capacity as Constable _____

TOTAL

Constable Annual Financial Report
Clax County Mississippi

Original Report
 Revised Report

Constable Name Sherman IVY
 Mailing Address 13444 Moon Hoard Rd, Prairie, MS 39756 Calendar Year 2013
 Daytime Telephone (601) - 404 - 8434

Statement of gross receipts from all sources accruing as compensation to the office and disbursements occurring as necessary expenses involved solely in complying with laws governing the office Please use ink

Part I - Receipts - Office of Constable

Payments for direct services for county (County pays employer portion of P E R S)		
1	Allowance from the board of supervisors (§25 7 27(1)(f))	1 28,202
2	Bailiff Fees (§25 7-27(1)(e)) and (§19 19 8)	2 0
3	Total received for direct services for county (line 1 plus line 2)	3 28,202
Fees earned by Constable (Report Gross Fees which include amount held for P E R S by county)		
4	Fees for criminal and civil cases including garnishments (§25 7-27(1)(a)(b)(d) and §25 7 27(3))	4
5	Mileage Allowance (§25 7 27(1)(e))	5
6	Total received for fees earned by Constable (line 4 plus line 5)	6 0
7	Gross income for Constable (line 3 plus line 6)	7 28,202

Part II - Disbursements - Office of Constable

8	Bank Service Charges	8	16	Supplies	16	1,525
9	Car and Truck Expense	9	17	Travel	17	
	9a. Standard Mileage	9a	18	Meals/Entertainment	18	1275
	9b. Actual Expenses	9b	19	Uniforms	19	
	9c. Depreciation	9c	20	Other (List)	20	
10	Depreciation (Other)	10	21		21	
11	Dues and publications	11	22		22	
12	Insurance/Auto	12	23		23	
13	Insurance/Health(Employees Only)	13				
14	Professional Fees	14				
15	Office Expenses	15				
24	Total Disbursements for Constable (add lines 8 through 23)	24				36,737
25	Net Income for Office of Constable (line 7 minus line 24)	25				8,535

Part III Calculation of Net Fee Income for P E R S

26	Total received for fees earned by Constable (Amount on line 6)	26	0
27	Total disbursements for Constable (Amount on line 24)	27	36,737
28	Net Fee Income for P E R S (line 26 minus line 27)	28	

Part IV Retirement Contributions Calculation

- 29 Employer Contributions (12 00%) Due from County on Allowance from BOS (Line 1)
 30 Employer Contributions (12 00%) Due from Constable on Fee Income (Line 28)
 31 Employee Contributions (8 125%) Due from Constable
 32 Total Contributions Due on Allowance from BOS and Net Fee Income (add lines 29 31)

- 3 Total Contributions Due (line 32)
 4 Less Contributions Paid January December through Monthly Reports/Adjustments for Allowance from BOS and Fee Income Only (Includes both Employer and Employee Contributions obtain this figure from your payroll officer or bookkeeper)

TOTAL CONTRIBUTIONS DUE/CREDIT (lines 33 minus line 34)

TOTAL DUE

I swear that the above statement is true and accurate

Sherman Ivy (Signature)
 Constable

427-86-7611
 Social Security Number Required

Please print or type name as signature above

Sworn to and subscribed before me this 14 day of April 20 14
 My Commission Expires January 4, 2016 Harriett Pragg
 Notary Public

EACH COPY OF THIS FORM MUST BE NOTARIZED BY A NOTARY PUBLIC OTHER THAN THE PERSON FILING THE REPORT

Include in Part II Disbursements only necessary expenses directly related to the operations of the office Do not include your personal deferred compensation payments your personal individual retirement account payments your personal social security or payments your personal expenses reimbursed by the county your personal charitable contributions or gifts your personal campaign expenses and your life insurance Items not deductible as a business expense for income tax purposes shall not be included

NO _____

**IN THE MATTER OF PAYING THE CLAY COUNTY CONSTABLES
ACCORDING TO S B 2860 BASED UPON THEIR GROSS FEE INCOME**

There came on this day for consideration the matter of paying the Clay County, Mississippi constables according to S B 2860 based upon their gross fee income

It appears to this Board that the attached Exhibit "A" reflects the gross fee income of Constables Sherman Ivy and Lewis Stafford for the month of April, 2014 as submitted by the Justice Court Clerk. It further appears that the attached Exhibit "A" represents the calculations and estimated contributions due to the Public Employees' Retirement System for each constable and the net fee income to be paid to each constable.

After motion made by Shelton Deanes and second by Lynn Horton this Board doth vote unanimously to have the Chancery Clerk transfer \$ 495 96 to the Payroll Clearing Account to be remitted to the Public Employees' Retirement System on behalf of the Clay County constables and to pay Sherman Ivy \$ 2,180 88 and Lewis Stafford \$ 1,318 16 as net fee income after the Public Employees' Retirement System deduction withheld for the month of April 2014.

SO ORDERED, on this the 24th day of April, 2014

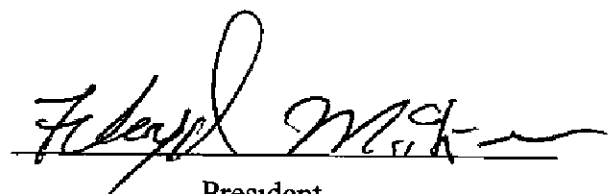
President

Clay County, Ms
Calculation of Estimated Contributions/Wages For Constables
As of April 25, 2014

Calculation

	Lewis Stafford	Sherman Ivy	
Gross Fee Income *	\$2,490 00	\$1,505 00	(Input)
Minimum Withholding Rate	11%	11%	
Estimated Contributions	<u>\$273 90</u>	<u>\$165 55</u>	
Estimated Contributions	\$273 90	\$165 55	
Divided by PERS EE/ER	21 93%	21 93%	
Estimated Wages To Be Reported To PERS	<u>\$1,248 97</u>	<u>\$754 90</u>	
Estimated Wages	\$1,248 97	\$754 90	
Multiplied by PERS EE Rate	9 00%	9 00%	
Estimated PERS EE Contributions	<u>\$112 41</u>	<u>\$67 94</u>	
Estimated Wages	\$1,248 97	\$754 90	
Multiplied by PERS ER Rate	15 75%	15 75%	
Estimated PERS ER Contributions	<u>\$196 71</u>	<u>\$118 90</u>	

****Summary of Wages and Contributions to be reported to PERS For Constables ****

Estimated Wages	\$1,248 97	\$754 90	
Estimated PERS EE Contributions	\$112 41	\$67 94	180 35
Estimated PERS ER Contributions	<u>\$196 71</u>	<u>\$118 90</u>	315 61
Total Estimated Contributions	<u>\$309 12</u>	<u>\$186 84</u>	

****Funds to be Paid to Constables****

Gross Fee Income	\$2,490 00	\$1,505 00
Less Total Estimated PERS EE/ER Contril	<u>\$309 12</u>	<u>\$186 84</u>
Net Gross	<u>\$2,180 88</u>	<u>\$1,318 16</u>

Need an order to transfer to Payroll Clearing fund \$ 495 96 to remit with Retirment Contributions

* Gross Fee Income is turned in to comptroller by the Justice Court Deputy

NO _____

**IN THE MATTER OF AUTHORIZING TO PAY ONE HALF OF THE COST WITH
THE CITY OF WEST POINT TO PURCHASE A REPEATER FOR ALL EMERGENCY
SIRENS AND TO REPROGRAM THE SIRENS IN THE CITY AND COUNTY**

There came on this day for consideration the matter of authorizing to pay one half of the cost with the City of West Point to purchase a repeater for all emergency sirens and to reprogram the sirens in the city and county

It appears to this Board on December 5, 2013 this Board approved to pay \$ 2,503 58 which represented one half of the cost to purchase a new repeater located at the North Water Treatment plant which operates all of the emergency sirens in the City and County, and,

It appears to this Board the labor to install the said repeater and reprogram every siren and tower in the city and county cost an additional \$6,936 00 as attached hereto as Exhibit A, and,

It appears to this Board Johnnie Littlefield is requesting this Board's consideration in paying for one half of the cost of the labor for the installation and labor to reprogram

After motion by Luke Lummus and second by R B Davis this Board doth vote unanimously to authorize to pay \$3,468 00 which represents one half of the cost for the installation of the new repeater and reprogramming of all the sirens and radio towers on the new digital frequency

SO ORDERED this the 24th day of April, 2014

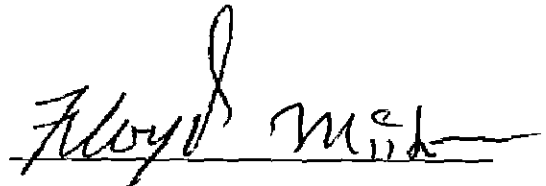
President

NO _____

**IN THE MATTER OF AUTHORIZING TO SPLIT THE COST WITH THE CITY
OF WEST POINT TO PURCHASE A REPEATER FOR ALL EMERGENCY SIRENS IN
THE CITY AND COUNTY**

There came on this day for consideration the matter of authorizing to split the cost with the City of West Point to purchase a repeater for all Emergency Sirens in the city and county

It appears to this Board Johnny Littlefield is requesting financial assistance from the County in purchasing a new repeater located at the North Water Treatment plant which operates all of the emergency sirens in the City and County, and,

It appears to this Board the cost for the said repeater is \$5,007 15 as evidenced by the quote as attached hereto as Exhibit A and that the said purchase is necessary due to the radio frequency mandate by the FCC that all radios and repeaters operate off of a digital frequency by January 1 2014

After motion by Luke Lummus and second by Floyd McKee this Board doth vote unanimously to authorize to pay \$2,503 58 to Precision Communication for one half of the cost to purchase a new repeater for the emergency sirens to operate in the County and City which is compatible on the new digital radio frequency

SO ORDERED this the 5th day of December, 2013

443

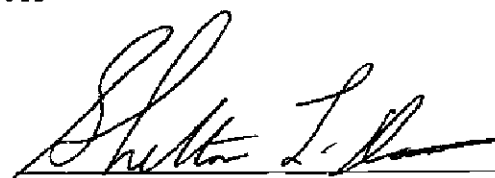

President

Handwritten initials

Johnny Littlefield - 1st

PRECISION COMMUNICATIONS, INC

Estimate

ON COMMUNICATIONS INC

BOX 1685
PELO MS 38802

(800)727 7357
precisioncommunicationsinc@gmail.com

Date	Estimate No
11/22/2013	9978
	Exp Date

Address
CLAY COUNTY SIRENS

Item Description	Quantity	Rate	Amount
KENWOOD TKR 740 VHF 5 WATT CONTINUOUS DUTY REPEATER	1	2 499 75	2 499 75
KENWOOD 110 WATT CONTINUOUS DUTY AMPLIFIER AND INCLUDES 40 AMP POWER SUPPLY	1	2 122 90	2 122 90
1 MR 400 CONNECTORS	3	11 50	34 50
LABOR TO INSTALL REPEATER JUMPERS ON SITE AND TEST	1	225 00	225 00
LABOR TO RE TUNE DUPLEXERS GO TO SITE PICKUP DUPLEXERS RETUNE @ SHOP AND DELIVER BACK TO SITE	1	125 00	125 00

Replace repeater that
 cannot be narrowbanded
 at water treatment plant
 all city & county sirens
 operate off this repeater per
 Precision Comm

kgb

PRICES GOOD FOR 90 DAYS FROM ABOVE DATE

PROPOSAL BY

Total

\$5 007 15

444

\$1

Accepted Date

Estimate 9978

reference report - at water treatment - if
b - - - - -

PRECISION COMMUNICATIONS, INC

PRECISION COMMUNICATIONS INC
 P O BOX 1685
 TUPELO MS 38802
 (800)737 7357
 precisioncommunicationsinc@gmail.com

Invoice

Date	Invoice No
04/01/2014	4743
Terms	Due Date
Due on receipt	04/01/2014

Bill To

WEST POINT CITY OF
 P O BOX 1117
 WEST POINT MS 39773

P O Number
 2807163
 Amount

Item Description	Quantity	Rate	Amount
THIS IS PERTAINING TO THE OLD AND NEW WEATHER SIRENS LABOR TO NARROWBAND 8 EXISTING SIRENS INSTALLING VERTEX VX-2100 DO-50 MOBILE RADIO INTERFACE CABLE, PROGRAM TO NEW NARROWBAND FREQUENCY AT EACH LOCATION AND TEST S#4B3Q163371 3379, 3376 3378 3374, 3372, 3375 3377	8	600 25	4 802 00
• KENWOOD MOBILE TK-7180HK VHF, 50 WATT, 512 CHANNEL, 128 ZONE CONV, 12 CHARACTER ALPHA/NUMERIC VOICE INVERSION SCRAMBLER BUILT IN 2 YEAR WARRANTY REPLACING RADIO AT WEST POINT STATION 1 BECAUSE EXISTING ONE WILL NOT NARROWBAND S#B3500439	1	520 00	520 00
ASTRON RS20A 20/16 AMP POWER SUPPLY #24036 FOR BASE RADIO AT STATION 1	1	129 00	129 00
INTERFACE CABLE FOR RADIO TO SIREN ENCODER	1	57 00	57 00
LABOR TO SWAP OUT RADIO AT FIRE STATION 1 PROGRAM RADIO AND SET LEVELS	1	95 00	95 00
PROGRAMMING REPEATER AT TOWER SITE AND TUNE DUPLEXER	1	225 00	225 00
• PROGRAMMING OF RADIO AT 911 WITH NEW FREQUENCY	1	50 00	50 00
• PROGRAMMING OF 7 NEW SIRENS TO NEW FREQUENCY 7 X \$75 00 EACH = 525 00 AT NO CHARGE			0 00
FCC LICENSE FEE FOR NEW NARROWBAND FREQUENCY	1	1 085 00	1 085 00

*Clay County will reimburse the City
 of West Point half of this invoice amount*

We Appreciate Your Business

Total \$6 963 00

* Received and Payment or Reimb
 For 1/2 of \$6,963 w has been
 Requested By Johnnie

Invoice 4743

NO _____

**IN THE MATTER OF AUTHORIZING TO REFUND TO LEWIS STAFFORD
THE OVERPAYMENT OF RETIREMENT CONTRIBUTIONS FOR YEAR 2013 AS
CERTIFIED BY THE PUBLIC EMPLOYEES' RETIREMENT SYSTEM**

There came on this day for consideration the matter of authorizing to refund to Lewis Stafford the overpayment of retirement contributions for year 2013 as certified by the Public Employees' Retirement System

After motion by Lynn Horton and second by Shelton Deanes this Board doth vote unanimously to refund to Lewis Stafford \$1,967 35 as an overpayment of retirement contributions for year 2013 as certified by the Public Employees' Retirement System

SO ORDERED this the 24th day of April, 2014

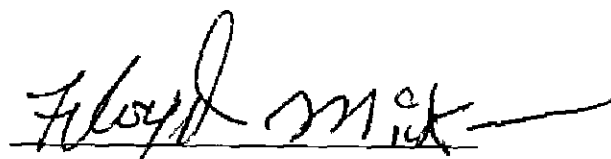
President



Providing Benefits for Life

April 9, 2014

CERTIFIED MAIL

Clay County Board of Supervisors
Attn Payroll Department
P O Box 815
West Point, MS 39773-0815

RE Honorable Lewis Stafford
2013 Constable Retirement Contributions

Dear Employer

Enclosed is a refund check issued to Clay County Board of Supervisors in the amount of \$1,967.35, check #6065. This refund represents an overpayment of Lewis Stafford's retirement contributions on his Constable Net Fee Income for calendar year 2013.

Please refund the applicable amount to Mr. Stafford accordingly. If additional information is required, please notify us in writing.

Sincerely,

A handwritten signature in black ink that reads 'Cassie Gregory'.

Cassie Gregory
Account Specialist I
Employer Reporting

Encls

pc Honorable Lewis Stafford

NO _____

**IN THE MATTER OF AUTHORIZING A JUSTICE COURT DRUG COURT
PARTICIPANT TO WORK IN THE COMMUNITY WORK PROGRAM**

There came on this day for consideration the matter of authorizing a Justice Court Drug Court participant to work in the Community Work Program

It appears to this Board a request has been submitted as attached hereto as Exhibit A from the Justice Court Drug Court requesting for authorization for Travis Hammond to work off up to \$500 00 of his Justice Court Fine thru the County's Community Work Program, and,

It appears Supervisor Shelton Deanes has some work needing to be done in his district in which the said individual can assist his road crew in performing

After motion by Shelton Deanes and second by Lynn Horton this Board doth vote unanimously to authorize the Justice Court Drug Court participant, Travis Hammond, to work for District 4 in the County's Community Work Program and to receive up to \$500 00 credit towards his fine at the minimum wage rate of pay

SO ORDERED, this the 24th day of April, 2014

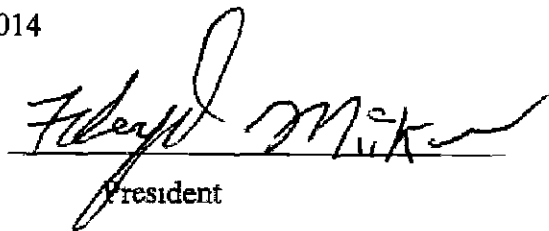

President



CLAY COUNTY DRUG COURT

April 23, 2014

To the Board of Supervisors

I am requesting approval of the Board of Supervisors to allow our Drug Court Claimant – Travis Hammond to work off some of his fines. The supervisor will affirm the hours worked for accurate and true. I'm requesting approval to allow Mr. Travis Hammond to **work off \$500.00** to be applied to his Clay County Justice Court's fines.

If you have any questions please feel free to contact me at the following number 662-425-1887

Sincerely,

Edward Houston, Director
Clay County Justice Court-Drug Court

Clay County Court
Judge Thomas Hampton
Edward Houston, Director
218 W. Broad Street
P.O. Box 674
West Point, MS 39773
P: 662-494-6140
F: 662-494-8141
ehouston@claycountymiss.com

NO _____

**IN THE MATTER OF APPROVING TO SPREAD ON THE MINUTES THE BEAVER
CONTROL REPORT FOR THE MONTH OF MARCH 2014**

There came on this day for consideration the matter of approving to spread on the minutes the Beaver Control Report for the month of March 2014

After motion by Lynn Horton and second by Shelton Deanes this Board doth vote unanimously to authorize to spread on the minutes the Beaver Control Report for the month of March 2014 as attached hereto as Exhibit A

SO ORDERED this the 24th day of April, 2014



President

Monthly Report**Clay Co.****For****March 2014****Direct Control**

Project	Hours	Beavers	Dams
S Bennett Rd	4	0	1
Wicks Rd	3.5	1	4
Pate Rd	1	0	1
Decker Rd	1.5	1	0
Churchill Rd	5	0	0
Barton Ferry	5	2	6
Tibbee Lake Rd	5	0	1
Beasley Rd	1	0	1
Lonnie B Place	1	0	2
Hwy 50 E	13	5	6

Note Spent 4 hrs surveying a project in Dist. 3 for Tombigbee officials and compiling and faxing last month's report to the board. Also, the work on Hwy50 E has taken care of the problem on Pate rd. I will be working on the west and north ends of the Co. next

NO _____

IN THE MATTER OF ACCEPTING HOMESTEAD CHARGEBACKS FOR YEAR 2013

There came on this day for consideration the matter of accepting the Homestead Chargebacks for year 2013

It appears to this Board Homestead Chargebacks for year 2013 were received by the MS Department of Revenue and the taxpayer was notified in writing of the said disallowance on March 6, 2014 and of their responsibility and obligation if they objected to the said disallowance

COMES NOW, this Board to consider approving the said Homestead Chargebacks as received from the MS Department of Revenue for year 2013 of which no objections were filed

After motion by Luke Lummus and second by Shelton Deanes this Board doth vote unanimously to approve the said Homestead Chargebacks for year 2013 as attached hereto as Exhibit A and as certified by the MS Department of Revenue

SO ORDERED this 24th day of April, 2014

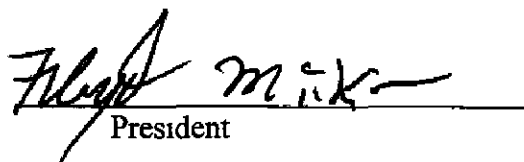

President

Homestead Notice of Adjustment

Instrument No 1465

DEPARTMENT OF REVENUE STATE OF MISSISSIPPI



Date February 26 2014
Letter ID L1800612096
Period December 31 2013
Account # 1027-8052



CLAY CO BOARD OF SUPERVISORS
PO BOX 815
WEST POINT MS 39773-0815

COX CAREY G
424 CRITZ ST
WEST POINT MS 397730000

Reimbursement Year: 2013
Parcel# 082A410C 0040200
School District West Point School Distnct

This is notice that the Department is making an adjustment to the County's Homestead Exemption reimbursement. The above applicant is not qualified for Homestead Exemption

35 Applicant or applicant's spouse has failed to comply with the income tax laws of Mississippi §27-33-63 (2)

If the applicant has any questions about the income tax debt they may review their account information online through the Taxpayer Access Point at www.dor.ms.gov. If the applicant has any questions about residency status or does not have internet access, they may call (601) 923-7700 for assistance.

Please complete the enclosed Notice Certification and forward to the appropriate offices as directed.

You may provide a copy of this notice to the applicant. Please note that the applicant must file any objection to this action with the Clerk of the CLAY County Board of Supervisors (Chancery Clerk's office), not the Department. The applicant has 30 days from the date of this letter to file the objection with the Clerk. If not filed in the time provided, the decision to disallow the applicant's homestead exemption is final.

Sincerely,
Tax Administrator

Enclosure Notice Certification

-284-

S Morgan + Critz T Sw R
Indexing Instructions

Lot 1 Block

P O Box 1033 Jackson, MS 39215-1033 Phone (601) 923-7700 Fax (601) 923-7714

Form # rL0011 v V91

Visit www.dor.ms.gov for tax information and online filing. If you call, please have this letter with you.

THE STATE OF MISSISSIPPI

County of Clay

I, Amy G. Berry, Clerk of the Chancery Court in and for said County and State, do hereby certify that the within Instrument was filed in this office for the record on the 6 day of May 2014 at 4:21 o'clock P. M and the same was duly recorded in HS03 Record 1 Page 284, on this 6 day of May 2014.
Given under my hand and seal of office at West Point, Mississippi

By Amy G Berry, D.C.
AMY G BERRY, Chancery Clerk

Homestead Notice of Adjustment

Instrument No 1466

DEPARTMENT OF REVENUE STATE OF MISSISSIPPI



Date February 26 2014
Letter ID L1733212416
Period December 31, 2013
Account # 1027-8052



CLAY CO BOARD OF SUPERVISORS
PO BOX 815
WEST POINT MS 39773-0815

DYSON ADOLPH
1019 SIXTH ST
WEST POINT MS 397730000

Reimbursement Year 2013

Parcel# 083B211A 0020000

School District West Point School District

This is notice that the Department is making an adjustment to the County's Homestead Exemption reimbursement The above applicant is not qualified for Homestead Exemption

35 Applicant or applicant's spouse has failed to comply with the income tax laws of Mississippi §27-33-63 (2)

If the applicant has any questions about the income tax debt, they may review their account information online through the Taxpayer Access Point at www.dor.ms.gov If the applicant has any questions about residency status or does not have internet access they may call (601) 923-7700 for assistance

Please complete the enclosed Notice Certification and forward to the appropriate offices as directed

You may provide a copy of this notice to the applicant Please note that the applicant must file any objection to this action with the Clerk of the CLAY County Board of Supervisors (Chancery Clerk's office), not the Department The applicant has 30 days from the date of this letter to file the objection with the Clerk If not filed in the time provided the decision to disallow the applicant's homestead exemption is final

Sincerely
Tax Administrator

Enclosure Notice Certification

285

S T R
Fifth St Sup
Indexing Instructions

Lot 3+4 Block

624

P O Box 1033 Jackson, MS 39215-1033 Phone (601) 923-7700 Fax (601) 923-7714

Form # rL0011 v V91

Visit www.dor.ms.gov for tax information and online filing If you call please have this letter with you

THE STATE OF MISSISSIPPI

County of Clay

I, Amy G Berry, Clerk of the Chancery Court in and for said County and State do hereby certify that the within Instrument was filed in this office for the record on the 6 day of May 2014, at 4:21 o'clock P M and the same was duly recorded in 75CB Record 1 Page 285 on this 6 day of May, 2014

Given under my hand and seal of office at West Point Mississippi

By Amy G Berry, Chancery Clerk

Homestead Notice of Adjustment

1467

DEPARTMENT OF REVENUE STATE OF MISSISSIPPI



Date February 26, 2014
Letter ID L0253535488
Period December 31 2013
Account # 1027-8052



CLAY CO BOARD OF SUPERVISORS
PO BOX 815
WEST POINT MS 39773-0815

HUNTER CHARLIE
204 CRITZ STREET
WEST POINT MS 397730000

Reimbursement Year 2013
Parcel# 082A410C 0390300
School District West Point School District

This is notice that the Department is making an adjustment to the County's Homestead Exemption reimbursement. The above applicant is not qualified for Homestead Exemption.

35 Applicant or applicant's spouse has failed to comply with the income tax laws of Mississippi §27-33-63 (2)

If the applicant has any questions about the income tax debt, they may review their account information online through the Taxpayer Access Point at www.dor.ms.gov. If the applicant has any questions about residency status or does not have internet access, they may call (601) 923-7700 for assistance.

Please complete the enclosed Notice Certification and forward to the appropriate offices as directed.

You may provide a copy of this notice to the applicant. Please note that the applicant must file any objection to this action with the Clerk of the CLAY County Board of Supervisors (Chancery Clerk's office), not the Department. The applicant has 30 days from the date of this letter to file the objection with the Clerk. If not filed in the time provided, the decision to disallow the applicant's homestead exemption is final.

Sincerely
Tax Administrator

Enclosure Notice Certification

-286-

S T R
Critz & Sub.
Indexing Instructions
Loc 4 Block

P O Box 1033 Jackson, MS 39215-1033 Phone (601) 923-7700 Fax (601) 923-7714

Form # rL0011 v V91

Visit www.dor.ms.gov for tax information and online filing. If you call, please have this letter with you.

THE STATE OF MISSISSIPPI

County of Clay

I, Amy G. Berry, Clerk of the Chancery Court in and for said County and State, do hereby certify that the within Instrument was filed in this office for the record on the 6 day of May 2014, at 4:21 o'clock P.M. and the same was duly recorded in HB 13 Record 1 Page 286 on this 6 day of May, 2014. Given under my hand and seal of office at West Point, Mississippi.

By Ava Gardner, D.C.
AMY G BERRY, Chancery Clerk

Homestead Notice of Adjustment

Instrument No 1468



Date February 26, 2014
Letter ID L0012133632
Period December 31, 2013
Account # 1027-8052



CLAY CO BOARD OF SUPERVISORS
PO BOX 815
WEST POINT MS 39773-0815

DAVIDSON WILLIE D
907 PROGRESS STREET
WEST POINT MS 397730000

Reimbursement Year 2013

Parcel# 083B211E 0270000

School District West Point School District

This is notice that the Department is making an adjustment to the County's Homestead Exemption reimbursement. The above applicant is not qualified for Homestead Exemption.

35 Applicant or applicant's spouse has failed to comply with the income tax laws of Mississippi §27-33-63 (2)

If the applicant has any questions about the income tax debt, they may review their account information online through the Taxpayer Access Point at www.dor.ms.gov. If the applicant has any questions about residency status or does not have internet access, they may call (601) 923-7700 for assistance.

Please complete the enclosed Notice Certification and forward to the appropriate offices as directed.

You may provide a copy of this notice to the applicant. Please note that the applicant must file any objection to this action with the Clerk of the CLAY County Board of Supervisors (Chancery Clerk's office), not the Department. The applicant has 30 days from the date of this letter to file the objection with the Clerk. If not filed in the time provided, the decision to disallow the applicant's homestead exemption is final.

Sincerely
Tax Administrator

Enclosure Notice Certification

-287-

S T R
Fifth Street Sub
Indexing Instructions
Lot: 28 Block: 8

P O Box 1033 Jackson, MS 39215-1033 Phone (601) 923-7700 Fax (601) 923-7714

Form # RD011 v V91

Visit www.dor.ms.gov for tax information and online filing. If you call, please have this letter with you.

THE STATE OF MISSISSIPPI

County of CLAY

I Amy G Berry, Clerk of the Chancery Court in and for said County and State, do hereby certify that the within instrument was filed in this office for the record on the 6 day of May, 2014, at 4:21 o'clock P.M. and the same was duly recorded in FCB Record 1 Page 287, on this 6 day of May, 2014.

Given under my hand and seal of office at West Point, Mississippi

By Amy G Berry, D.C.
AMY G BERRY, Chancery Clerk



Date February 26 2014
Letter ID L2045388032
Period December 31 2013
Account # 1027-8052



CLAY CO BOARD OF SUPERVISORS
PO BOX 815
WEST POINT MS 39773-0815

PERRY TONY L
1053 HIBBLER ST
WEST POINT MS 397730000

Reimbursement Year 2013

Parcel# 083C414A 0410000

School District West Point School District

This is notice that the Department is making an adjustment to the County's Homestead Exemption reimbursement. The above applicant is not qualified for Homestead Exemption.

35 Applicant or applicant's spouse has failed to comply with the income tax laws of Mississippi §27-33-63 (2)

If the applicant has any questions about the income tax debt they may review their account information online through the Taxpayer Access Point at www.dor.ms.gov. If the applicant has any questions about residency status or does not have internet access they may call (601) 923-7700 for assistance.

Please complete the enclosed Notice Certification and forward to the appropriate offices as directed.

You may provide a copy of this notice to the applicant. Please note that the applicant must file any objection to this action with the Clerk of the CLAY County Board of Supervisors (Chancery Clerk's office) not the Department. The applicant has 30 days from the date of this letter to file the objection with the Clerk. If not filed in the time provided, the decision to disallow the applicant's homestead exemption is final.

Sincerely
Tax Administrator

Enclosure Notice Certification

288-

S T R
Hibbler Sub
Indexing Instructions

Lot 7 Block A

P O Box 1033 Jackson, MS 39215-1033 Phone (601) 923-7700 Fax (601) 923-7714

Form # rL0011 v V91

Visit www.dor.ms.gov for tax information and online filing. If you call please have this letter with you.

THE STATE OF MISSISSIPPI

County of Clay

I, Amy G. Berry, Clerk of the Chancery Court in and for said County and State do hereby certify that the within Instrument was filed in this office for the record on the 6 day of May, 2014, at 4:31 o'clock P M and the same was duly recorded in HSCB Record 1 Page 288, on this 6 day of May, 2014. Given under my hand and seal of office at West Point, Mississippi.

By Amy G. Berry, D.C.
AMY G BERRY, Chancery Clerk

Homestead Notice of Adjustment

Instrument No 1470

DEPARTMENT OF REVENUE STATE OF MISSISSIPPI



Date February 26, 2014
Letter ID L1485538560
Period December 31, 2013
Account # 1027-8052



CLAY CO BOARD OF SUPERVISORS
PO BOX 815
WEST POINT MS 39773-0815

RAINEY ANTHONY
1313 GUYTON CIRCLE
WEST POINT MS 397730000

Reimbursement Year 2013

Parcel# 060C302A 0070000

School District West Point School District

This is notice that the Department is making an adjustment to the County's Homestead Exemption reimbursement. The above applicant is not qualified for Homestead Exemption

35 Applicant or applicant's spouse has failed to comply with the income tax laws of Mississippi §27-33-63 (2)

If the applicant has any questions about the income tax debt, they may review their account information online through the Taxpayer Access Point at www.dor.ms.gov. If the applicant has any questions about residency status or does not have internet access, they may call (601) 923-7700 for assistance.

Please complete the enclosed Notice Certification and forward to the appropriate offices as directed.

You may provide a copy of this notice to the applicant. Please note that the applicant must file any objection to this action with the Clerk of the CLAY County Board of Supervisors (Chancery Clerk's office) not the Department. The applicant has 30 days from the date of this letter to file the objection with the Clerk. If not filed in the time provided, the decision to disallow the applicant's homestead exemption is final.

Sincerely
Tax Administrator

Enclosure Notice Certification

- 289 -

S T R
Hickory Knoll Sub
Indexing Instructions

Lot 7 Block

P O Box 1033 Jackson, MS 39215-1033 Phone (601) 923-7700 Fax (601) 923-7714

Form # rL0011 v V91

Visit www.dor.ms.gov for tax information and online filing. If you call please have this letter with you.

THE STATE OF MISSISSIPPI

County of Clay

I, Amy G. Berry, Clerk of the Chancery Court in and for said County and State do hereby certify that the within Instrument was filed in this office for the record on the 0 day of May 20 14 at 4:21 o'clock P. M. and the same was duly recorded in HCB Record 1 Page 289, on this 10 day of May 20 14.

Given under my hand and seal of office at West Point, Mississippi

By Amy G. Berry, Chancery Clerk D.C.

Homestead Notice of Adjustment

1471

DEPARTMENT OF REVENUE STATE OF MISSISSIPPI



Date February 26 2014
Letter ID L0527598848
Period December 31 2013
Account # 1027-8052



CLAY CO BOARD OF SUPERVISORS
PO BOX 815
WEST POINT MS 39773-0815

MARSHALL SAMUEL L
814 DAVID ST
WEST POINT MS 397730000

Reimbursement Year 2013

Parcel# 083C414J 0250000
School District West Point School District

This is notice that the Department is making an adjustment to the County's Homestead Exemption reimbursement. The above applicant is not qualified for Homestead Exemption.

35 Applicant or applicant's spouse has failed to comply with the income tax laws of Mississippi §27-33-63 (2)

If the applicant has any questions about the income tax debt they may review their account information online through the Taxpayer Access Point at www.dor.ms.gov. If the applicant has any questions about residency status or does not have internet access they may call (601) 923-7700 for assistance.

Please complete the enclosed Notice Certification and forward to the appropriate offices as directed.

You may provide a copy of this notice to the applicant. Please note that the applicant must file any objection to this action with the Clerk of the CLAY County Board of Supervisors (Chancery Clerk's office) not the Department. The applicant has 30 days from the date of this letter to file the objection with the Clerk. If not filed in the time provided the decision to disallow the applicant's homestead exemption is final.

Sincerely
Tax Administrator

Enclosure Notice Certification

-290-

S T R
Highland Park Sub
Indexing Instructions
Lot 10 Block 1

P O Box 1033 Jackson, MS 39215-1033 Phone (601) 923-7700 Fax (601) 923-7714

Form # RL0011 v V01

Visit www.dor.ms.gov for tax information and online filing. If you call please have this letter with you.

THE STATE OF MISSISSIPPI

County of Clay

I, Amy G. Berry, Clerk of the Chancery Court in and for said County and State do hereby certify that the within Instrument was filed in this office for the record on the 10 day of May, 2014, at 4:21 o'clock P.M. and the same was duly recorded in TSCB Record 1 Page 290, on this 10 day of May, 2014. Given under my hand and seal of office at West Point, Mississippi.

By Amy G. Berry, D.C.
AMY G. BERRY, Chancery Clerk

Homestead Notice of Adjustment

Instrument No 1472



Date February 26, 2014
Letter ID L1747526912
Period December 31, 2013
Account # 1027-8052



CLAY CO BOARD OF SUPERVISORS
PO BOX 815
WEST POINT MS 39773-0815

QUINN DARRYLE V
825 CLARK CIRCLE
WEST POINT MS 397730000

Reimbursement Year 2013

Parcel# 083C414J 0280000

School District West Point School District

This is notice that the Department is making an adjustment to the County's Homestead Exemption reimbursement. The above applicant is not qualified for Homestead Exemption.

35 Applicant or applicant's spouse has failed to comply with the income tax laws of Mississippi §27-33-63 (2)

If the applicant has any questions about the income tax debt, they may review their account information online through the Taxpayer Access Point at www.dor.ms.gov. If the applicant has any questions about residency status or does not have internet access, they may call (601) 923-7700 for assistance.

Please complete the enclosed Notice Certification and forward to the appropriate offices as directed.

You may provide a copy of this notice to the applicant. Please note that the applicant must file any objection to this action with the Clerk of the CLAY County Board of Supervisors (Chancery Clerk's office), not the Department. The applicant has 30 days from the date of this letter to file the objection with the Clerk. If not filed in the time provided, the decision to disallow the applicant's homestead exemption is final.

Sincerely,
Tax Administrator

Enclosure Notice Certification

-291-

S T R
Highland Park Sub Pt 1
Indexing Instructions

Lot: 70 Block:

P O Box 1033 Jackson, MS 39215-1033 Phone (601) 923-7700 Fax (601) 923-7714

Form # RL0011 v 1/91

Visit www.dor.ms.gov for tax information and online filing. If you call, please have this letter with you.

THE STATE OF MISSISSIPPI

County of Clay

I, Amy G Berry, Clerk of the Chancery Court in and for said County and State, do hereby certify that the within Instrument was filed in this office for the record on the 10 day of May, 2014, at 4:21 o'clock P.M. and the same was duly recorded in HSCB Record 1 Page 291, on this 10 day of May, 2014.

Given under my hand and seal of office at West Point, Mississippi

By Amy G Berry, D.C.
AMY G BERRY, Chancery Clerk



Date February 26 2014
Letter ID L2137981184
Period December 31 2013
Account # 1027-8052



CLAY CO BOARD OF SUPERVISORS
PO BOX 815
WEST POINT MS 39773-0815

JEFFERSON LINDA K
916 HILLSIDE PARK DR
WEST POINT MS 397730000

Reimbursement Year 2013
Parcel# 082A110B 0131400
School District West Point School District

This is notice that the Department is making an adjustment to the County's Homestead Exemption reimbursement. The above applicant is not qualified for Homestead Exemption.

35 Applicant or applicant's spouse has failed to comply with the income tax laws of Mississippi §27-33-63 (2)

If the applicant has any questions about the income tax debt they may review their account information online through the Taxpayer Access Point at www.dor.ms.gov. If the applicant has any questions about residency status or does not have internet access they may call (601) 923-7700 for assistance.

Please complete the enclosed Notice Certification and forward to the appropriate offices as directed.

You may provide a copy of this notice to the applicant. Please note that the applicant must file any objection to this action with the Clerk of the CLAY County Board of Supervisors (Chancery Clerk's office) not the Department. The applicant has 30 days from the date of this letter to file the objection with the Clerk. If not filed in the time provided the decision to disallow the applicant's homestead exemption is final.

Sincerely
Tax Administrator

Enclosure Notice Certification

S _____ T _____ R _____
Hillside Park Revised
Indexing Instructions
Lot: 10 Block: _____

-292-

P O Box 1033 Jackson, MS 39215-1033 Phone (601) 923-7700 Fax (601) 923-7714

Form # RL0011 v. V91

Visit www.dor.ms.gov for tax information and online filing. If you call please have this letter with you.

THE STATE OF MISSISSIPPI

County of Clay
I, Amy G Berry, Clerk of the Chancery Court in and for said County and State do hereby certify that the within Instrument was filed in this office for the record on the 6 day of May, 2014, at 4:21 o'clock P.M. and the same was duly recorded in HSOB Record 1 Page 292, on this 6 day of May, 2014.
Given under my hand and seal of office at West Point, Mississippi

By Amy G Berry, D.C.
AMY G BERRY, Chancery Clerk

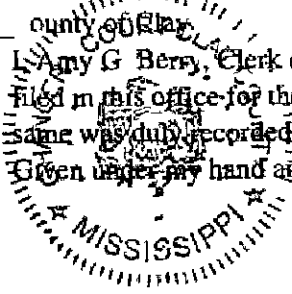

1474



Date February 26, 2014
Letter ID L0147765504
Period December 31, 2013
Account # 1027-8052



CLAY CO BOARD OF SUPERVISORS
PO BOX 815
WEST POINT MS 39773-0815

GIBSON WILLIE AL
820 E MORROW ST
WEST POINT MS 397730000

Reimbursement Year 2013
Parcel# 083B411C 0130000
School District West Point School District

This is notice that the Department is making an adjustment to the County's Homestead Exemption reimbursement. The above applicant is not qualified for Homestead Exemption.

35 Applicant or applicant's spouse has failed to comply with the income tax laws of Mississippi §27-33-63 (2)

If the applicant has any questions about the income tax debt, they may review their account information online through the Taxpayer Access Point at www.dor.ms.gov. If the applicant has any questions about residency status or does not have internet access, they may call (601) 923-7700 for assistance.

Please complete the enclosed Notice Certification and forward to the appropriate offices as directed.

You may provide a copy of this notice to the applicant. Please note that the applicant must file any objection to this action with the Clerk of the CLAY County Board of Supervisors (Chancery Clerk's office), not the Department. The applicant has 30 days from the date of this letter to file the objection with the Clerk. If not filed in the time provided, the decision to disallow the applicant's homestead exemption is final.

Sincerely
Tax Administrator

Enclosure Notice Certification

S T R
Holtcomb sub
Indexing Instructions
Lot 3 Block A

-293-

P O Box 1033 Jackson, MS 39215-1033 Phone (601) 923-7700 Fax (601) 923-7714

Form # r.0011 v. V91

Visit www.dor.ms.gov for tax information and online filing. If you call, please have this letter with you.

THE STATE OF MISSISSIPPI

County of Clay

I, Amy G. Berry, Clerk of the Chancery Court in and for said County and State do hereby certify that the within instrument was filed in this office for the record on the 6 day of May, 2014 at 4:22 o'clock P M and the same was duly recorded in HSCP Record 1 Page 293, on this 6 day of May 2014. Given under my hand and seal of office at West Point Mississippi.

By Amy G. Berry DC
AMY G BERRY, Chancery Clerk



Date February 26, 2014
Letter ID L0334767360
Period December 31 2013
Account # 1027-8052



CLAY CO BOARD OF SUPERVISORS
PO BOX 815
WEST POINT MS 39773-0815

WALKER VICKIE
P O BOX 72
WEST POINT MS 397730000

Reimbursement Year 2013

Parcel# 083B211B 0350100
School District West Point School District

This is notice that the Department is making an adjustment to the County's Homestead Exemption reimbursement. The above applicant is not qualified for Homestead Exemption.

35 Applicant or applicant's spouse has failed to comply with the income tax laws of Mississippi §27-33-63 (2)

If the applicant has any questions about the income tax debt they may review their account information online through the Taxpayer Access Point at www.dor.ms.gov. If the applicant has any questions about residency status or does not have internet access they may call (601) 923-7700 for assistance.

Please complete the enclosed Notice Certification and forward to the appropriate offices as directed.

You may provide a copy of this notice to the applicant. Please note that the applicant must file any objection to this action with the Clerk of the CLAY County Board of Supervisors (Chancery Clerk's office), not the Department. The applicant has 30 days from the date of this letter to file the objection with the Clerk. If not filed in the time provided, the decision to disallow the applicant's homestead exemption is final.

Sincerely
Tax Administrator

Enclosure Notice Certification

-294-

S _____ T _____ R _____
Maus Estate Sub
Indexing Instructions _____
Lot: 7 Block: _____

P O Box 1033 Jackson, MS 39215-1033 Phone (601) 923-7700 Fax (601) 923-7714

Form # RL0011 v. V91

Visit www.dor.ms.gov for tax information and online filing. If you call please have this letter with you.

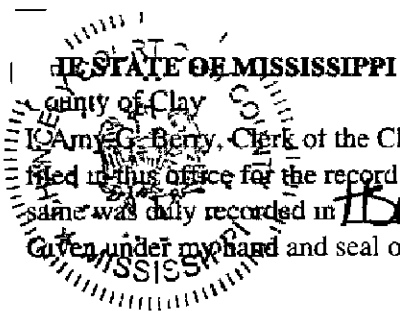

I, Amy G. Berry, Clerk of the Chancery Court in and for said County and State do hereby certify that the within Instrument was filed in this office for the record on the 6 day of May, 2014, at 4:30 o'clock P. M. and the same was duly recorded in HCB Record 1 Page 294, on this 6 day of May, 2014.
Given under my hand and seal of office at West Point Mississippi

By Amy G. Berry, D.C.
AMY G BERRY, Chancery Clerk



Date February 26, 2014
Letter ID L0119874816
Period December 31, 2013
Account # 1027-8052



CLAY CO BOARD OF SUPERVISORS
PO BOX 815
WEST POINT MS 39773-0815

DAVIS WILLIE C
829 HILL ST
WEST POINT MS 397730000

Reimbursement Year 2013
Parcel# 083B211C 0890000
School District West Point School District

This is notice that the Department is making an adjustment to the County's Homestead Exemption reimbursement. The above applicant is not qualified for Homestead Exemption.

35 Applicant or applicant's spouse has failed to comply with the income tax laws of Mississippi §27-33-63 (2)

If the applicant has any questions about the income tax debt they may review their account information online through the Taxpayer Access Point at www.dor.ms.gov. If the applicant has any questions about residency status or does not have internet access, they may call (601) 923-7700 for assistance.

Please complete the enclosed Notice Certification and forward to the appropriate offices as directed.

You may provide a copy of this notice to the applicant. Please note that the applicant must file any objection to this action with the Clerk of the CLAY County Board of Supervisors (Chancery Clerk's office), not the Department. The applicant has 30 days from the date of this letter to file the objection with the Clerk. If not filed in the time provided, the decision to disallow the applicant's homestead exemption is final.

Sincerely,
Tax Administrator

Enclosure Notice Certification

S _____ T _____ R _____
Weatherly & McCord
Indexing Instructions Sub.

-295-

Lot 10 + 11 Block _____

P O Box 1033 Jackson, MS 39215-1033 Phone (601) 923-7700 Fax (601) 923-7714

Form # R0011 V91

Visit www.dor.ms.gov for tax information and online filing. If you call please have this letter with you.

THE STATE OF MISSISSIPPI

County of Clay
I, Amy G. Berry, Clerk of the Chancery Court in and for said County and State do hereby certify that the within Instrument was filed in this office for the record on the 6 day of May 20 14, at 4:22 o'clock P-M- and the same was duly recorded in TBUB Record 1 Page 295, on this 6 day of May, 20 14.
Given under my hand and seal of office at West Point Mississippi

By Amy G. Berry D.C.
AMY G. BERRY, Chancery Clerk

Homestead Notice of Adjustment

Instrument No. 1477

DEPARTMENT OF REVENUE STATE OF MISSISSIPPI



Date February 26 2014
Letter ID L0339007744
Period December 31 2013
Account # 1027-8052



CLAY CO BOARD OF SUPERVISORS
PO BOX 815
WEST POINT MS 39773-0815

STEPHENS ELIZABETH A
921 MOSELEY AVE
WEST POINT MS 397730000

Reimbursement Year 2013

Parcel# 083C414B 0010500

School District West Point School District

This is notice that the Department is making an adjustment to the County's Homestead Exemption reimbursement. The above applicant is not qualified for Homestead Exemption.

35 Applicant or applicant's spouse has failed to comply with the income tax laws of Mississippi §27-33-63 (2)

If the applicant has any questions about the income tax debt, they may review their account information online through the Taxpayer Access Point at www.dor.ms.gov. If the applicant has any questions about residency status or does not have internet access, they may call (601) 923-7700 for assistance.

Please complete the enclosed Notice Certification and forward to the appropriate offices as directed.

You may provide a copy of this notice to the applicant. Please note that the applicant must file any objection to this action with the Clerk of the CLAY County Board of Supervisors (Chancery Clerk's office) not the Department. The applicant has 30 days from the date of this letter to file the objection with the Clerk. If not filed in the time provided, the decision to disallow the applicant's homestead exemption is final.

Sincerely
Tax Administrator

Enclosure Notice Certification

- 296 -

S _____ T _____ R _____
Moseley Lagrene
Indexing Instructions
Sub. 1015
Loc. 8+9 Block: 1

P O Box 1033 Jackson, MS 39215-1033 Phone (601) 923-7700 Fax (601) 923-7714

Form # RL0011 v. V91

Visit www.dor.ms.gov for tax information and online filing. If you call, please have this letter with you.

STATE OF MISSISSIPPI

I, Amy G. Berry, Clerk of the Chancery Court in and for said County and State, do hereby certify that the within Instrument was filed in this office for the record on the 0 day of May, 2014, at 4:22 o'clock P. M. and the same was duly recorded in HSCB Record 1 Page 296 on this 6 day of May, 2014.
Given under my hand and seal of office at West Point, Mississippi

By Amy G. Berry, D.C.
AMY G. BERRY, Chancery Clerk

Date February 26, 2014
Letter ID L1280976128
Period December 31, 2013
Account # 1027-8052



CLAY CO BOARD OF SUPERVISORS
PO BOX 815
WEST POINT MS 39773-0815

ELLIS MARY C SMITH
1934 ROGERS RD
WEST POINT MS 397730000

Reimbursement Year 2013
Parcel# 061D103D 0280000
School District West Point School District

This is notice that the Department is making an adjustment to the County's Homestead Exemption reimbursement. The above applicant is not qualified for Homestead Exemption.

35 Applicant or applicant's spouse has failed to comply with the income tax laws of Mississippi §27-33-63 (2)

If the applicant has any questions about the income tax debt, they may review their account information online through the Taxpayer Access Point at www.dor.ms.gov. If the applicant has any questions about residency status or does not have internet access, they may call (601) 923-7700 for assistance.

Please complete the enclosed Notice Certification and forward to the appropriate offices as directed.

You may provide a copy of this notice to the applicant. Please note that the applicant must file any objection to this action with the Clerk of the CLAY County Board of Supervisors (Chancery Clerk's office), not the Department. The applicant has 30 days from the date of this letter to file the objection with the Clerk. If not filed in the time provided, the decision to disallow the applicant's homestead exemption is final.

Sincerely,
Tax Administrator

Enclosure Notice Certification

- 297 -

S T R
NORTHGATE SUB PH II
Indexing Instructions _____
Lot 55 Block: _____

P O Box 1033 Jackson, MS 39215-1033 Phone (601) 923-7700 Fax (601) 923-7714

Visit www.dor.ms.gov for tax information and online filing. If you call, please have this letter with you.

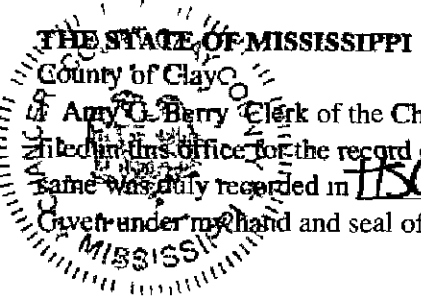

Amy G. Berry, Clerk of the Chancery Court in and for said County and State do hereby certify that the within Instrument was filed in this office for the record on the 6 day of May 2014 at 4:22 o'clock P. M. and the same was duly recorded in HSR3 Record 1 Page 297, on this 6 day of May, 2014.

By Amy G. Berry
AMY G BERRY, Chancery Clerk

Homestead Notice of Adjustment

Instrument No 1479

DEPARTMENT OF REVENUE STATE OF MISSISSIPPI



Date February 26, 2014
Letter ID L0199915776
Period December 31 2013
Account # 1027-8052



CLAY CO BOARD OF SUPERVISORS
PO BOX 815
WEST POINT MS 39773-0815

DOWD ALBERT E
2011 ROGERS RD
WEST POINT MS 397730000

Reimbursement Year 2013

Parcel# 061D103C 0150000
School District West Point School District

This is notice that the Department is making an adjustment to the County's Homestead Exemption reimbursement. The above applicant is not qualified for Homestead Exemption.

35 Applicant or applicant's spouse has failed to comply with the income tax laws of Mississippi §27-33-63 (2)

If the applicant has any questions about the income tax debt, they may review their account information online through the Taxpayer Access Point at www.dor.ms.gov. If the applicant has any questions about residency status or does not have internet access, they may call (601) 923-7700 for assistance.

Please complete the enclosed Notice Certification and forward to the appropriate offices as directed.

You may provide a copy of this notice to the applicant. Please note that the applicant must file any objection to this action with the Clerk of the CLAY County Board of Supervisors (Chancery Clerk's office), not the Department. The applicant has 30 days from the date of this letter to file the objection with the Clerk. If not filed in the time provided, the decision to disallow the applicant's homestead exemption is final.

Sincerely,
Tax Administrator

Enclosure Notice Certification

-298-

S Northgate Sub P4 II T PT II R
Indexing Instructions

Lot 71 Block _____

P O Box 1033 Jackson, MS 39215-1033 Phone (601) 923-7700 Fax (601) 923-7714

Form # rL0011 v. V81

Visit www.dor.ms.gov for tax information and online filing. If you call, please have this letter with you.

THE STATE OF MISSISSIPPI

County of Clay
I, Amy G. Berry, Clerk of the Chancery Court in and for said County and State, do hereby certify that the within Instrument was filed in this office for the record on the 6 day of May, 2014 at 4:22 o'clock P. M. and the same was duly recorded in 1503 Record 1 Page 298, on this 6 day of May, 2014.
Given under my hand and seal of office at West Point, Mississippi

By Amy G. Berry D.C.
AMY G. BERRY, Chancery Clerk

Date February 26 2014
Letter ID L0278537472
Period December 31 2013
Account # 1027-8052

CLAY CO BOARD OF SUPERVISORS
PO BOX 815
WEST POINT MS 39773-0815

SPROUSE MICHAEL L
2220 FAIRWAY COURT
WEST POINT MS 397730000

Reimbursement Year 2013
Parcel# 091C 30A 0290100
School District West Point School District

This is notice that the Department is making an adjustment to the County's Homestead Exemption reimbursement. The above applicant is not qualified for Homestead Exemption

02 Applicant or applicant's spouse claims to be a resident of another state when assessed with income tax §27-33-63 (2)

If the applicant has any questions about the income tax debt they may review their account information online through the Taxpayer Access Point at www.dor.ms.gov. If the applicant has any questions about residency status or does not have internet access, they may call (601) 923-7700 for assistance.

Please complete the enclosed Notice Certification and forward to the appropriate offices as directed.

You may provide a copy of this notice to the applicant. Please note that the applicant must file any objection to this action with the Clerk of the CLAY County Board of Supervisors (Chancery Clerk's office) not the Department. The applicant has 30 days from the date of this letter to file the objection with the Clerk. If not filed in the time provided the decision to disallow the applicant's homestead exemption is final.

Sincerely,
Tax Administrator

Enclosure Notice Certification

-299-

S Old Waverly Golf Club
T Indexing Instructions
R Re Sublot Ch 3
Lot: _____ Block: _____

P O Box 1033 Jackson, MS 39215-1033 Phone (601) 923-7700 Fax (601) 923-7714

Visit www.dor.ms.gov for tax information and online filing. If you call please have this letter with you.

THE STATE OF MISSISSIPPI
County of Clay

I, Amy G Berry, Clerk of the Chancery Court in and for said County and State do hereby certify that the within Instrument was filed in this office for the record on the 06 day of May, 2014, at 4:22 o'clock P. M. and the same was duly recorded in HSUB Record 1 Page 299, on this 06 day of May, 2014.
Given under my hand and seal of office at West Point, Mississippi

By Amy G. Berry DC
AMY G BERRY, Chancery Clerk



Date February 26 2014
Letter ID L0764475648
Period December 31, 2013
Account # 1027-8052



CLAY CO BOARD OF SUPERVISORS
PO BOX 815
WEST POINT MS 39773-0815

LAIRY ANGELA
602 PARK ST
WEST POINT MS 397730000

Reimbursement Year 2013

Parcel# 083A212B 0120000

School District West Point School District

This is notice that the Department is making an adjustment to the County's Homestead Exemption reimbursement. The above applicant is not qualified for Homestead Exemption.

35 Applicant or applicant's spouse has failed to comply with the income tax laws of Mississippi §27-33-63 (2)

If the applicant has any questions about the income tax debt they may review their account information online through the Taxpayer Access Point at www.dor.ms.gov. If the applicant has any questions about residency status or does not have internet access they may call (601) 923-7700 for assistance.

Please complete the enclosed Notice Certification and forward to the appropriate offices as directed.

You may provide a copy of this notice to the applicant. Please note that the applicant must file any objection to this action with the Clerk of the CLAY County Board of Supervisors (Chancery Clerk's office), not the Department. The applicant has 30 days from the date of this letter to file the objection with the Clerk. If not filed in the time provided the decision to disallow the applicant's homestead exemption is final.

Sincerely
Tax Administrator

Enclosure Notice Certification

-300-

S _____ T _____ R _____
Southern Colony
Indexing Instructions *Subs.*
Lot: 344 Block: C

P O Box 1033 Jackson, MS 39215-1033 Phone (601) 923-7700 Fax (601) 923-7714

Form # rL0011 v. V91

Visit www.dor.ms.gov for tax information and online filing. If you call please have this letter with you.

THE STATE OF MISSISSIPPI

County of Clay
I, Amy G. Berry, Clerk of the Chancery Court in and for said County and State do hereby certify that the within Instrument was filed in this office for the record on the 6 day of May, 2014, at 4:22 o'clock P. M and the same was duly recorded in HSOB Record 1 Page 300, on this 6 day of May, 2014.
Given under my hand and seal of office at West Point Mississippi

By Amy G. Berry D.C.
AMY G BERRY, Chancery Clerk

Homestead Notice of Adjustment

Instrument No 1482

DEPARTMENT OF REVENUE STATE OF MISSISSIPPI



Date February 26 2014
Letter ID L0924435712
Period December 31, 2013
Account # 1027-8052



CLAY CO BOARD OF SUPERVISORS
PO BOX 815
WEST POINT MS 39773-0815

HAZELWOOD EDWARD E
1548 LOWERY CIRCLE
WEST POINT MS 397730000

Reimbursement Year 2013
Parcel# 092A224A 0040000
School District West Point School District

This is notice that the Department is making an adjustment to the County's Homestead Exemption reimbursement. The above applicant is not qualified for Homestead Exemption.

05 Applicant is not a natural person §27-33-13

If the applicant has any questions about the income tax debt, they may review their account information online through the Taxpayer Access Point at www.dor.ms.gov. If the applicant has any questions about residency status or does not have internet access, they may call (601) 923-7700 for assistance.

Please complete the enclosed Notice Certification and forward to the appropriate offices as directed.

You may provide a copy of this notice to the applicant. Please note that the applicant must file any objection to this action with the Clerk of the CLAY County Board of Supervisors (Chancery Clerk's office), not the Department. The applicant has 30 days from the date of this letter to file the objection with the Clerk. If not filed in the time provided, the decision to disallow the applicant's homestead exemption is final.

Sincerely
Tax Administrator

Enclosure Notice Certification

-301-

S T R
Valley Dell Sub
Indexing Instructions
Lot 16 Block

P O Box 1033 Jackson, MS 39215-1033 Phone (601) 923-7700 Fax (601) 923-7714

Form # rL0011 v V91

Visit www.dor.ms.gov for tax information and online filing. If you call, please have this letter with you.

THE STATE OF MISSISSIPPI

County of Clay

I Amy G. Berry, Clerk of the Chancery Court in and for said County and State, do hereby certify that the within Instrument was filed in this office for the record on the 6 day of May, 2014, at 4:22 o'clock P.M. and the same was duly recorded in HSCB Record 1 Page 301 on this 6 day of May, 2014.

Given under my hand and seal of office at West Point, Mississippi

By Ava A. Gardner, DC
AMY G BERRY, Chancery Clerk

Homestead Notice of Adjustment

Instrument No 1483

DEPARTMENT OF REVENUE STATE OF MISSISSIPPI



Date February 26, 2014
Letter ID L2119189760
Period December 31 2013
Account # 1027-8052



CLAY CO BOARD OF SUPERVISORS
PO BOX 815
WEST POINT MS 39773-0815

HANNAH DOUG
811 COTTON MILL VILLAGE
WEST POINT MS 397730000

Reimbursement Year 2013
Parcel# 082D315A 0030000
School District West Point School District

This is notice that the Department is making an adjustment to the County s Homestead Exemption reimbursement The above applicant is not qualified for Homestead Exemption

35 Applicant or applicant s spouse has failed to comply with the income tax laws of Mississippi §27-33-63 (2)

If the applicant has any questions about the income tax debt, they may review their account information online through the Taxpayer Access Point at www.dor.ms.gov If the applicant has any questions about residency status or does not have internet access, they may call (601) 923-7700 for assistance

Please complete the enclosed Notice Certification and forward to the appropriate offices as directed

You may provide a copy of this notice to the applicant Please note that the applicant must file any objection to this action with the Clerk of the CLAY County Board of Supervisors (Chancery Clerk's office) not the Department The applicant has 30 days from the date of this letter to file the objection with the Clerk If not filed in the time provided, the decision to disallow the applicant's homestead exemption is final

Sincerely
Tax Administrator

Enclosure Notice Certification

-302-

S _____ T _____ R _____
West Point Land
Indexing Instructions _____
Lot AB Block: _____

P O Box 1033 Jackson, MS 39215-1033 Phone (601) 923-7700 Fax (601) 923-7714

Form # RL0011 v V81

Visit www.dor.ms.gov for tax information and online filing If you call please have this letter with you

THE STATE OF MISSISSIPPI

County of Clay

I, Amy G. Berry, Clerk of the Chancery Court in and for said County and State, do hereby certify that the within Instrument was filed in this office for the record on the 6 day of May 20 14 at 4:22 o'clock P. M and the same was duly recorded in HSCB Record 1 Page 302, on this 6 day of May 20 14
Given under my hand and seal of office at West Point, Mississippi

By Amy G. Berry, D.C
AMY G BERRY, Chancery Clerk

Homestead Notice of Adjustment

Instrument No 1484



Date February 26, 2014
Letter ID L1644929280
Period December 31 2013
Account # 1027-8052

CLAY CO BOARD OF SUPERVISORS
PO BOX 815
WEST POINT MS 39773-0815

KING GENE E
436 WYMAN DR
WEST POINT MS 397730000

Reimbursement Year 2013
Parcel# 082C116D 0280000
School District West Point School District

This is notice that the Department is making an adjustment to the County's Homestead Exemption reimbursement. The above applicant is not qualified for Homestead Exemption.

35 Applicant or applicant's spouse has failed to comply with the income tax laws of Mississippi §27-33-63 (2)

If the applicant has any questions about the income tax debt, they may review their account information online through the Taxpayer Access Point at www.dor.ms.gov. If the applicant has any questions about residency status or does not have internet access, they may call (601) 923-7700 for assistance.

Please complete the enclosed Notice Certification and forward to the appropriate offices as directed.

You may provide a copy of this notice to the applicant. Please note that the applicant must file any objection to this action with the Clerk of the CLAY County Board of Supervisors (Chancery Clerk's office) not the Department. The applicant has 30 days from the date of this letter to file the objection with the Clerk. If not filed in the time provided, the decision to disallow the applicant's homestead exemption is final.

Sincerely
Tax Administrator

Enclosure Notice Certification

-303-

S T R
Westwood Sub P111
Indexing Instructions
Lot 47 Block

P O Box 1033 Jackson, MS 39215-1033 Phone (601) 923-7700 Fax (601) 923-7714

Form # rL0011 v V81

Visit www.dor.ms.gov for tax information and online filing. If you call, please have this letter with you.

THE STATE OF MISSISSIPPI

County of Clay
I, Amy G. Berry, Clerk of the Chancery Court in and for said County and State, do hereby certify that the within instrument was filed in this office for the record on the 6 day of May, 2014, at 4:22 o'clock P.M. and the same was duly recorded in Record 1 Page 303, on this 6 day of May, 2014.
Given under my hand and seal of office at West Point, Mississippi

By Amy G. Berry D.C.
AMY G BERRY, Chancery Clerk

Homestead Notice of Adjustment

Instrument No 1485



Date February 26 2014
Letter ID L1219331328
Period December 31 2013
Account # 1027-8052



CLAY CO BOARD OF SUPERVISORS
PO BOX 815
WEST POINT MS 39773-0815

COLLINS GARY G
461 TEDFORD DR
WEST POINT MS 397730000

Reimbursement Year 2013

Parcel# 082C116A 0220000
School District West Point School District

This is notice that the Department is making an adjustment to the County's Homestead Exemption reimbursement. The above applicant is not qualified for Homestead Exemption.

35 Applicant or applicant's spouse has failed to comply with the income tax laws of Mississippi §27-33-63 (2)

If the applicant has any questions about the income tax debt, they may review their account information online through the Taxpayer Access Point at www.dor.ms.gov. If the applicant has any questions about residency status or does not have internet access, they may call (601) 923-7700 for assistance.

Please complete the enclosed Notice Certification and forward to the appropriate offices as directed.

You may provide a copy of this notice to the applicant. Please note that the applicant must file any objection to this action with the Clerk of the CLAY County Board of Supervisors (Chancery Clerk's office), not the Department. The applicant has 30 days from the date of this letter to file the objection with the Clerk. If not filed in the time provided, the decision to disallow the applicant's homestead exemption is final.

Sincerely
Tax Administrator

Enclosure Notice Certification

304

S westwood T Sub R PT III
Indexing Instructions
Loc. 22 Block: _____

P O Box 1033 Jackson, MS 39215-1033 Phone (601) 923-7700 Fax (601) 923-7714

Form # RD011 v. V91

Visit www.dor.ms.gov for tax information and online filing. If you call, please have this letter with you.

THE STATE OF MISSISSIPPI

County of Clay
I, Amy G. Berry, Clerk of the Chancery Court in and for said County and State, do hereby certify that the within Instrument was filed in this office for the record on the 06 day of May, 2014, at 4:22 o'clock P M and the same was duly recorded in HSCB Record 1 Page 304, on this 06 day of May, 2014.
Given under my hand and seal of office at West Point, Mississippi.

By Amy G. Berry DC
AMY G BERRY, Chancery Clerk

Homestead Notice of Adjustment

Instrument No 1480



0212 54
50 2 10 2-11-2013
1 5 2 1

Date February 26, 2014
Letter ID L1972435200
Period December 31, 2013
Account # 1027-8052



CLAY CO BOARD OF SUPERVISORS
PO BOX 815
WEST POINT MS 39773-0815

HUFFMAN TEENA
536 COMMERCE ST
WEST POINT MS 397730000

Reimbursement Year 2013
Parcel# 083C214G 0210000
School District West Point School District

This is notice that the Department is making an adjustment to the County's Homestead Exemption reimbursement. The above applicant is not qualified for Homestead Exemption

35 Applicant or applicant's spouse has failed to comply with the income tax laws of Mississippi §27-33-63 (2)

If the applicant has any questions about the income tax debt they may review their account information online through the Taxpayer Access Point at www.dor.ms.gov. If the applicant has any questions about residency status or does not have internet access, they may call (601) 923-7700 for assistance

Please complete the enclosed Notice Certification and forward to the appropriate offices as directed

You may provide a copy of this notice to the applicant. Please note that the applicant must file any objection to this action with the Clerk of the CLAY County Board of Supervisors (Chancery Clerk's office) not the Department. The applicant has 30 days from the date of this letter to file the objection with the Clerk. If not filed in the time provided, the decision to disallow the applicant's homestead exemption is final

Sincerely
Tax Administrator

Enclosure Notice Certification

-305-

S _____ T _____ R _____

Indexing Instructions _____

Lot: 4 Block: 24

P O Box 1033 Jackson, MS 39215-1033 Phone (601) 923-7700 Fax (601) 923-7714

Form # rL0011 v 1/81

Visit www.dor.ms.gov for tax information and online filing. If you call, please have this letter with you

THE STATE OF MISSISSIPPI

County of Clay
I, Amy G. Berry, Clerk of the Chancery Court in and for said County and State do hereby certify that the within Instrument was filed in this office for the record on the 16 day of May, 20 14, at 4:22 o'clock P. M. and the same was duly recorded in TECB Record 1 Page 305 on this 16 day of May, 20 14
Given under my hand and seal of office at West Point, Mississippi

By Amy G. Berry D C
AMY G BERRY, Chancery Clerk

Homestead Notice of Adjustment

Instrument No 1487

DEPARTMENT OF REVENUE STATE OF MISSISSIPPI



Date February 26 2014
Letter ID L1515267328
Period December 31 2013
Account # 1027-8052



CLAY CO BOARD OF SUPERVISORS
PO BOX 815
WEST POINT MS 39773-0815

CUNNINGHAM FRANK L
2893 HWY 50 E
WEST POINT MS 397730000

Reimbursement Year 2013
Parcel# 083C314B 0290200
School District West Point School District

This is notice that the Department is making an adjustment to the County's Homestead Exemption reimbursement. The above applicant is not qualified for Homestead Exemption

35 Applicant or applicant's spouse has failed to comply with the income tax laws of Mississippi §27-33-63 (2)

If the applicant has any questions about the income tax debt they may review their account information online through the Taxpayer Access Point at www.dor.ms.gov. If the applicant has any questions about residency status or does not have internet access they may call (601) 923-7700 for assistance.

Please complete the enclosed Notice Certification and forward to the appropriate offices as directed.

You may provide a copy of this notice to the applicant. Please note that the applicant must file any objection to this action with the Clerk of the CLAY County Board of Supervisors (Chancery Clerk's office) not the Department. The applicant has 30 days from the date of this letter to file the objection with the Clerk. If not filed in the time provided the decision to disallow the applicant's homestead exemption is final.

Sincerely
Tax Administrator

Enclosure Notice Certification

-306-

S _____ T _____ R _____

Indexing Instructions _____

Lot: 2 Block: 26

P O Box 1033 Jackson, MS 39215-1033 Phone (601) 923-7700 Fax (601) 923-7714

Form # rL0011 v V91

Visit www.dor.ms.gov for tax information and online filing. If you call, please have this letter with you.

THE STATE OF MISSISSIPPI

I, Amy G. Berry, Clerk of the Chancery Court in and for said County and State do hereby certify that the within instrument was filed in this office for the record on the 6 day of May, 2014 at 4:22 o'clock P M and the same was duly recorded in TSCB Record 1 Page 306 on this 6 day of May, 2014. Given under my hand and seal of office at West Point Mississippi.

By [Signature] D C
AMY G BERRY, Chancery Clerk

Homestead Notice of Adjustment

Instrument No 1488



Date February 26, 2014
Letter ID L1695622400
Period December 31, 2013
Account # 1027-8052



CLAY CO BOARD OF SUPERVISORS
PO BOX 815
WEST POINT MS 39773-0815

SHAW THOMAS
924 GRIFFIN ST
WEST POINT MS 397730000

Reimbursement Year 2013
Parcel# 082D415H 0080000
School District West Point School District

This is notice that the Department is making an adjustment to the County's Homestead Exemption reimbursement. The above applicant is not qualified for Homestead Exemption.

35 Applicant or applicant's spouse has failed to comply with the income tax laws of Mississippi §27-33-63 (2)

If the applicant has any questions about the income tax debt they may review their account information online through the Taxpayer Access Point at www.dor.ms.gov. If the applicant has any questions about residency status or does not have internet access, they may call (601) 923-7700 for assistance.

Please complete the enclosed Notice Certification and forward to the appropriate offices as directed.

You may provide a copy of this notice to the applicant. Please note that the applicant must file any objection to this action with the Clerk of the CLAY County Board of Supervisors (Chancery Clerk's office) not the Department. The applicant has 30 days from the date of this letter to file the objection with the Clerk. If not filed in the time provided, the decision to disallow the applicant's homestead exemption is final.

Sincerely
Tax Administrator

Enclosure Notice Certification

-307-

S _____ T _____ R _____

Indexing Instructions _____

Lot 19 Block 32

P O Box 1033 Jackson, MS 39215-1033 Phone (601) 923-7700 Fax (601) 923-7714

Form # R-0011 v. V91

Visit www.dor.ms.gov for tax information and online filing. If you call please have this letter with you.

THE STATE OF MISSISSIPPI
County of Clay

I Amy G Berry, Clerk of the Chancery Court in and for said County and State do hereby certify that the within Instrument was filed in this office for the record on the 0 day of May, 2014, at 4:22 o'clock P.M. and the same was duly recorded in TCB Record 1 Page 307 on this 6 day of May, 2014. Given under my hand and seal of office at West Point, Mississippi.

By Amy G. Berry D.C.
AMY G BERRY, Chancery Clerk



Date February 26 2014
Letter ID L1741243648
Period December 31 2013
Account # 1027-8052

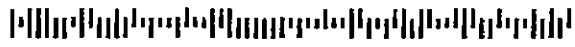

CLAY CO BOARD OF SUPERVISORS
PO BOX 815
WEST POINT MS 39773-0815

BYNUM WILLIAM
541 SMITH ST
WEST POINT MS 397730000

Reimbursement Year 2013

Parcel# 083C214H 0270000

School District West Point School District

This is notice that the Department is making an adjustment to the County's Homestead Exemption reimbursement. The above applicant is not qualified for Homestead Exemption.

35 Applicant or applicant's spouse has failed to comply with the income tax laws of Mississippi §27-33-63 (2)

If the applicant has any questions about the income tax debt they may review their account information online through the Taxpayer Access Point at www.dor.ms.gov. If the applicant has any questions about residency status or does not have internet access they may call (601) 923-7700 for assistance.

Please complete the enclosed Notice Certification and forward to the appropriate offices as directed.

You may provide a copy of this notice to the applicant. Please note that the applicant must file any objection to this action with the Clerk of the CLAY County Board of Supervisors (Chancery Clerk's office), not the Department. The applicant has 30 days from the date of this letter to file the objection with the Clerk. If not filed in the time provided the decision to disallow the applicant's homestead exemption is final.

Sincerely
Tax Administrator

Enclosure Notice Certification

- 308 -

S _____ T _____ R _____

Indexing Instructions _____

Lot: 7 Block: 37

P O Box 1033 Jackson, MS 39215-1033 Phone (601) 923-7700 Fax (601) 923-7714

Form # rL0011 v V91

Visit www.dor.ms.gov for tax information and online filing. If you call, please have this letter with you.

STATE OF MISSISSIPPI

County of Clay

I, Amy G Berry, Clerk of the Chancery Court in and for said County and State do hereby certify that the within Instrument was filed in this office for the record on the 10 day of May, 2014, at 4:22 o'clock P.M. and the same was duly recorded in HSCB Record Page 308 on this 10 day of May, 2014. Given under my hand and seal of office at West Point, Mississippi.

By [Signature] D.C.
AMY G BERRY, Chancery Clerk

1490



Date February 26 2014
Letter ID L1346970880
Period December 31 2013
Account # 1027-8052



CLAY CO BOARD OF SUPERVISORS
PO BOX 815
WEST POINT MS 39773-0815

LAIRY LISA M
554 SMITH ST
WEST POINT MS 397730000

Reimbursement Year 2013

Parcel# 083C114E 0540000
School District West Point School District

This is notice that the Department is making an adjustment to the County's Homestead Exemption reimbursement. The above applicant is not qualified for Homestead Exemption.

35 Applicant or applicant's spouse has failed to comply with the income tax laws of Mississippi §27-33-63 (2)

If the applicant has any questions about the income tax debt, they may review their account information online through the Taxpayer Access Point at www.dor.ms.gov. If the applicant has any questions about residency status or does not have internet access, they may call (601) 923-7700 for assistance.

Please complete the enclosed Notice Certification and forward to the appropriate offices as directed.

You may provide a copy of this notice to the applicant. Please note that the applicant must file any objection to this action with the Clerk of the CLAY County Board of Supervisors (Chancery Clerk's office) not the Department. The applicant has 30 days from the date of this letter to file the objection with the Clerk. If not filed in the time provided, the decision to disallow the applicant's homestead exemption is final.

Sincerely,
Tax Administrator

Enclosure Notice Certification

- 309 -

S _____ T _____ R _____

Indexing Instructions _____

Lot 18 Block 59

P O Box 1033 Jackson, MS 39215-1033 Phone (601) 923-7700 Fax (601) 923-7714

Form # rL0011 v V91

Visit www.dor.ms.gov for tax information and online filing. If you call, please have this letter with you.

THE STATE OF MISSISSIPPI

County of Clay

I Amy G. Berry, Clerk of the Chancery Court in and for said County and State, do hereby certify that the within Instrument was filed in this office for the record on the 6 day of May 20 14 at 4:22 o'clock P. M. and the same was duly recorded in HSCB Record 1 Page 309 on this 6 day of May 20 14. Given under my hand and seal of office at West Point, Mississippi.

By Amy G. Berry D.C.
AMY G. BERRY, Chancery Clerk



Date February 26 2014
Letter ID L1498359040
Period December 31, 2013
Account # 1027-8052



CLAY CO BOARD OF SUPERVISORS
PO BOX 815
WEST POINT MS 39773-0815

LOTT CAROLYN VICKERS
605 E MAIN ST
WEST POINT MS 397730000

Reimbursement Year 2013
Parcel# 083B311F 0170000
School District West Point School District

This is notice that the Department is making an adjustment to the County s Homestead Exemption reimbursement The above applicant is not qualified for Homestead Exemption

05 Applicant is not a natural person §27-33-13

If the applicant has any questions about the income tax debt they may review their account information online through the Taxpayer Access Point at www dor ms gov If the applicant has any questions about residency status or does not have internet access they may call (601) 923-7700 for assistance

Please complete the enclosed Notice Certification and forward to the appropriate offices as directed

You may provide a copy of this notice to the applicant Please note that the applicant must file any objection to this action with the Clerk of the CLAY County Board of Supervisors (Chancery Clerk s office) not the Department The applicant has 30 days from the date of this letter to file the objection with the Clerk If not filed in the time provided, the decision to disallow the applicant s homestead exemption is final

Sincerely
Tax Administrator

Enclosure Notice Certification

-310-

S T R

Indexing Instructions

Loc 8 Block 116

P O Box 1033 Jackson, MS 39215-1033 Phone (601) 923-7700 Fax (601) 923-7714

Form # dL0011 v V91

Visit www dor ms gov for tax information and online filing If you call please have this letter with you

STATE OF MISSISSIPPI

I Amy G Berry, Clerk of the Chancery Court in and for said County and State do hereby certify that the within Instrument was filed in this office for the record on the 6 day of May, 20 14, at 4:22 o'clock P M. and the same was duly recorded in HSCB Record Page 310 on this 6 day of May, 2014 Given under my hand and seal of office at West Point, Mississippi

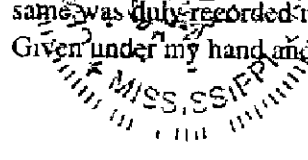

By Ava C. Gardner DC
AMY G BERRY, Chancery Clerk

Homestead Notice of Adjustment

1492

DEPARTMENT OF REVENUE STATE OF MISSISSIPPI



Date February 26 2014
Letter ID L2109285632
Period December 31 2013
Account # 1027-8052



CLAY CO BOARD OF SUPERVISORS
PO BOX 815
WEST POINT MS 39773-0815

CHILDS ROSIE BELL
739 E MORROW ST
WEST POINT MS 397730000

Reimbursement Year 2013

Parcel# 083B311A 0070000

School District West Point School District

This is notice that the Department is making an adjustment to the County's Homestead Exemption reimbursement. The above applicant is not qualified for Homestead Exemption.

35 Applicant or applicant's spouse has failed to comply with the income tax laws of Mississippi §27-33-63 (2)

If the applicant has any questions about the income tax debt they may review their account information online through the Taxpayer Access Point at www.dor.ms.gov. If the applicant has any questions about residency status or does not have internet access, they may call (601) 923-7700 for assistance.

Please complete the enclosed Notice Certification and forward to the appropriate offices as directed.

You may provide a copy of this notice to the applicant. Please note that the applicant must file any objection to this action with the Clerk of the CLAY County Board of Supervisors (Chancery Clerk's office) not the Department. The applicant has 30 days from the date of this letter to file the objection with the Clerk. If not filed in the time provided, the decision to disallow the applicant's homestead exemption is final.

Sincerely
Tax Administrator

Enclosure Notice Certification

-311-

S _____ T _____ R _____

Indexing Instructions _____

Lot: 5 Block 125

P O Box 1033 Jackson, MS 39215-1033 Phone (601) 923-7700 Fax (601) 923-7714

Form # rLD011 v VS1

Visit www.dor.ms.gov for tax information and online filing. If you call, please have this letter with you.

THE STATE OF MISSISSIPPI

County of Clay

I Amy G Berry, Clerk of the Chancery Court in and for said County and State do hereby certify that the within instrument was filed in this office for the record on the 6 day of May, 2014 at 4:22 o'clock P M and the same was duly recorded in HB3 Record 1 Page 311 on this 6 day of May, 2014. Given under my hand and seal of office at West Point, Mississippi.

By Amy G Berry, Chancery Clerk

1493



Date February 26, 2014
Letter ID L0383468800
Period December 31 2013
Account # 1027-8052



CLAY CO BOARD OF SUPERVISORS
PO BOX 815
WEST POINT MS 39773-0815

HOLMES JANICE C
353 WEST HALF MILE
WEST POINT MS 397730000

Reimbursement Year 2013

Parcel# 082A110B 0240100

School District West Point School District

This is notice that the Department is making an adjustment to the County's Homestead Exemption reimbursement. The above applicant is not qualified for Homestead Exemption.

35 Applicant or applicant's spouse has failed to comply with the income tax laws of Mississippi §27-33-63 (2)

If the applicant has any questions about the income tax debt they may review their account information online through the Taxpayer Access Point at www.dor.ms.gov. If the applicant has any questions about residency status or does not have internet access, they may call (601) 923-7700 for assistance.

Please complete the enclosed Notice Certification and forward to the appropriate offices as directed.

You may provide a copy of this notice to the applicant. Please note that the applicant must file any objection to this action with the Clerk of the CLAY County Board of Supervisors (Chancery Clerk's office) not the Department. The applicant has 30 days from the date of this letter to file the objection with the Clerk. If not filed in the time provided the decision to disallow the applicant's homestead exemption is final.

Sincerely
Tax Administrator

Enclosure Notice Certification

S _____ T _____ R _____

312-

Indexing Instructions _____

Lot 14 Block 150

P O Box 1033 Jackson, MS 39215-1033 Phone (601) 923-7700 Fax (601) 923-7714

Form # (L0011 v. V9)

Visit www.dor.ms.gov for tax information and online filing. If you call, please have this letter with you.

STATE OF MISSISSIPPI

County of Clay

I, Amy G. Berry, Clerk of the Chancery Court in and for said County and State do hereby certify that the within Instrument was filed in this office for the record on the 6 day of May, 2014, at 4:22 o'clock P.M. and the same was duly recorded in TBCB Record 1 Page 312 on this 6 day of May, 2014. Given under my hand and seal of office at West Point Mississippi.

By Amy G. Berry, Chancery Clerk

Homestead Notice of Adjustment

Instrument No 1994

DEPARTMENT OF REVENUE STATE OF MISSISSIPPI



Date February 26 2014
Letter ID L1520510208
Period December 31 2013
Account # 1027-8052



CLAY CO BOARD OF SUPERVISORS
PO BOX 815
WEST POINT MS 39773-0815

PALMER MELONY M
1482 BARTON FERRY RD
WEST POINT MS 397730000

Reimbursement Year 2013

Parcel# 059 05 0030100

School District West Point School District

This is notice that the Department is making an adjustment to the County's Homestead Exemption reimbursement. The above applicant is not qualified for Homestead Exemption.

35 Applicant or applicant's spouse has failed to comply with the income tax laws of Mississippi §27-33-63 (2)

If the applicant has any questions about the income tax debt, they may review their account information online through the Taxpayer Access Point at www.dor.ms.gov. If the applicant has any questions about residency status or does not have internet access, they may call (601) 923-7700 for assistance.

Please complete the enclosed Notice Certification and forward to the appropriate offices as directed.

You may provide a copy of this notice to the applicant. Please note that the applicant must file any objection to this action with the Clerk of the CLAY County Board of Supervisors (Chancery Clerk's office), not the Department. The applicant has 30 days from the date of this letter to file the objection with the Clerk. If not filed in the time provided, the decision to disallow the applicant's homestead exemption is final.

Sincerely
Tax Administrator

Enclosure Notice Certification

S 05 T 17 R 07

-313-

Indexing Instructions _____

Lot _____ Block _____

P O Box 1033 Jackson, MS 39215-1033 Phone (601) 923-7700 Fax (601) 923-7714

Form # RLD011 V91

Visit www.dor.ms.gov for tax information and online filing. If you call, please have this letter with you.

THE STATE OF MISSISSIPPI

County of Clay

I, Amy G. Berry, Clerk of the Chancery Court in and for said County and State, do hereby certify that the within Instrument was filed in this office for the record on the 06 day of May, 2014, at 4:20 o'clock P. M. and the same was duly recorded in HCB Record 1 Page 313, on this 6 day of May, 2014.
Given under my hand and seal of office at West Point, Mississippi.

By Ava Gardner, D.C.
AMY G. BERRY, Chancery Clerk

Homestead Notice of Adjustment

ASSIGNMENT NO

1495

DEPARTMENT OF REVENUE STATE OF MISSISSIPPI



Date February 26, 2014
Letter ID L0500253952
Period December 31, 2013
Account # 1027-8052



CLAY CO BOARD OF SUPERVISORS
PO BOX 815
WEST POINT MS 39773-0815

HORTON LYNN
1695 BARTON FERRY RD
WEST POINT MS 397730000

Reimbursement Year 2013

Parcel# 059 06 0070000

School District West Point School District

This is notice that the Department is making an adjustment to the County's Homestead Exemption reimbursement. The above applicant is not qualified for Homestead Exemption.

35 Applicant or applicant's spouse has failed to comply with the income tax laws of Mississippi §27-33-63 (2)

If the applicant has any questions about the income tax debt, they may review their account information online through the Taxpayer Access Point at www.dor.ms.gov. If the applicant has any questions about residency status or does not have internet access, they may call (601) 923-7700 for assistance.

Please complete the enclosed Notice Certification and forward to the appropriate offices as directed.

You may provide a copy of this notice to the applicant. Please note that the applicant must file any objection to this action with the Clerk of the CLAY County Board of Supervisors (Chancery Clerk's office), not the Department. The applicant has 30 days from the date of this letter to file the objection with the Clerk. If not filed in the time provided, the decision to disallow the applicant's homestead exemption is final.

Sincerely,
Tax Administrator

Enclosure Notice Certification

- 314

S. Oct 17 R. 07

Indexing Instructions

Lot Block

P O Box 1033 Jackson, MS 39215-1033 Phone (601) 923-7700 Fax (601) 923-7714

Form # 4.0011 v. V91

Visit www.dor.ms.gov for tax information and online filing. If you call, please have this letter with you.

STATE OF MISSISSIPPI

County of Clay

I, Amy G. Berry, Clerk of the Chancery Court in and for said County and State, do hereby certify that the within instrument was filed in this office for the record on the 0 day of May, 20 14, at 4:23 o'clock P. M. and the same was duly recorded in HCB Record 1 Page 314, on this 6 day of May, 20 14.

Given under my hand and seal of office at West Point, Mississippi

By Amy G. Berry, D.C.
AMY G BERRY, Chancery Clerk

653

No 1496



Date February 26 2014
Letter ID L0269731072
Period December 31, 2013
Account # 1027-8052



CLAY CO BOARD OF SUPERVISORS
PO BOX 815
WEST POINT MS 39773-0815

HARRIS GLENN SR
PO BOX 1242
WEST POINT MS 397730000

Reimbursement Year 2013

Parcel# 084A 08A 0050000 053
22 0070200

School District West Point School District

This is notice that the Department is making an adjustment to the County's Homestead Exemption reimbursement. The above applicant is not qualified for Homestead Exemption

35 Applicant or applicant's spouse has failed to comply with the income tax laws of Mississippi §27-33-63 (2)

If the applicant has any questions about the income tax debt, they may review their account information online through the Taxpayer Access Point at www.dor.ms.gov. If the applicant has any questions about residency status or does not have internet access, they may call (601) 923-7700 for assistance.

Please complete the enclosed Notice Certification and forward to the appropriate offices as directed.

You may provide a copy of this notice to the applicant. Please note that the applicant must file any objection to this action with the Clerk of the CLAY County Board of Supervisors (Chancery Clerk's office) not the Department. The applicant has 30 days from the date of this letter to file the objection with the Clerk. If not filed in the time provided, the decision to disallow the applicant's homestead exemption is final.

Sincerely
Tax Administrator

Enclosure Notice Certification

- 315 -

S 08 T 17 R 07

Indexing Instructions

Lot Block

P O Box 1033 Jackson, MS 39215-1033 Phone (601) 923-7700 Fax (601) 923-7714

Form # rL0011 v V81

Visit www.dor.ms.gov for tax information and online filing. If you call please have this letter with you.

THE STATE OF MISSISSIPPI

County of Clay

I, Amy G. Berry, Clerk of the Chancery Court in and for said County and State do hereby certify that the within Instrument was filed in this office for the record on the 10 day of May 20 14 at 4:23 o'clock P M and the same was duly recorded in FCB Record 1 Page 315 on this 6 day of May 20 14. Given under my hand and seal of office at West Point, Mississippi

By Amy G. Berry D.C.
AMY G BERRY, Chancery Clerk

Homestead Notice of Adjustment

Instrument No 1497

DEPARTMENT OF REVENUE STATE OF MISSISSIPPI



Date February 26 2014
Letter ID L0619848960
Period December 31 2013
Account # 1027-8052



CLAY CO BOARD OF SUPERVISORS
PO BOX 815
WEST POINT MS 39773-0815

RAMBUS JAMES L
5139 JUDGE THOMAS RD
WEST POINT MS 397730000

Reimbursement Year 2013

Parcel# 085B 09A 0220100

School District West Point School District

This is notice that the Department is making an adjustment to the County's Homestead Exemption reimbursement. The above applicant is not qualified for Homestead Exemption

35 Applicant or applicant's spouse has failed to comply with the income tax laws of Mississippi §27-33-63 (2)

If the applicant has any questions about the income tax debt they may review their account information online through the Taxpayer Access Point at www.dor.ms.gov. If the applicant has any questions about residency status or does not have internet access they may call (601) 923-7700 for assistance

Please complete the enclosed Notice Certification and forward to the appropriate offices as directed

You may provide a copy of this notice to the applicant. Please note that the applicant must file any objection to this action with the Clerk of the CLAY County Board of Supervisors (Chancery Clerk's office) not the Department. The applicant has 30 days from the date of this letter to file the objection with the Clerk. If not filed in the time provided, the decision to disallow the applicant's homestead exemption is final

Sincerely
Tax Administrator

Enclosure Notice Certification

S 09 T 17 R 01

- 316

Indexing Instructions _____

Loc _____ Block _____

P O Box 1033 Jackson, MS 39215-1033 Phone (601) 923-7700 Fax (601) 923-7714

Form # RL0011 V91

Visit www.dor.ms.gov for tax information and online filing. If you call please have this letter with you

ESTATE OF MISSISSIPPI

County of Clay

I, Amy G Berry, Clerk of the Chancery Court in and for said County and State do hereby certify that the within Instrument was filed in this office for the record on the 6 day of May, 2014, at 4:23 o'clock P. M and the same was duly recorded in HCB Record 1 Page 316, on this 6 day of May, 2014

Given under my hand and seal of office at West Point Mississippi

By Amy G Berry DC
AMY G BERRY, Chancery Clerk

Homestead Notice of Adjustment

Instrument No

1498

DEPARTMENT OF REVENUE STATE OF MISSISSIPPI



Date February 26 2014
Letter ID L2044273920
Period December 31, 2013
Account # 1027-8052



CLAY CO BOARD OF SUPERVISORS
PO BOX 815
WEST POINT MS 39773-0815

BLUITT JERRY
3611 HWY 50 E
WEST POINT MS 397730000

Reimbursement Year 2013

Parcel# 084D 17A 0070100

School District West Point School District

This is notice that the Department is making an adjustment to the County's Homestead Exemption reimbursement. The above applicant is not qualified for Homestead Exemption.

35 Applicant or applicant's spouse has failed to comply with the income tax laws of Mississippi §27-33-63 (2)

If the applicant has any questions about the income tax debt, they may review their account information online through the Taxpayer Access Point at www.dor.ms.gov. If the applicant has any questions about residency status or does not have internet access, they may call (601) 923-7700 for assistance.

Please complete the enclosed Notice Certification and forward to the appropriate offices as directed.

You may provide a copy of this notice to the applicant. Please note that the applicant must file any objection to this action with the Clerk of the CLAY County Board of Supervisors (Chancery Clerk's office), not the Department. The applicant has 30 days from the date of this letter to file the objection with the Clerk. If not filed in the time provided, the decision to disallow the applicant's homestead exemption is final.

Sincerely,
Tax Administrator

Enclosure Notice Certification

- 317 -

S 17 T 17 R 07

Indexing Instructions

Loc Block

P O Box 1033 Jackson, MS 39215-1033 Phone (601) 923-7700 Fax (601) 923-7714

Form # R0011 v. V91

Visit www.dor.ms.gov for tax information and online filing. If you call, please have this letter with you.

THE STATE OF MISSISSIPPI

County of Clay

I, Amy G. Berry, Clerk of the Chancery Court in and for said County and State, do hereby certify that the within Instrument was filed in this office for the record on the 16 day of May, 2014, at 4:23 o'clock P.M. and the same was duly recorded in 1503 Record 1 Page 317, on this 16 day of May, 2014. Given under my hand and seal of office at West Point, Mississippi.

By Amy G. Berry, Chancery Clerk

AMY G BERRY, Chancery Clerk

656

Homestead Notice of Adjustment

1499



Date February 26 2014
Letter ID L0282130688
Period December 31, 2013
Account # 1027-8052



CLAY CO BOARD OF SUPERVISORS
PO BOX 815
WEST POINT MS 39773-0815

JERNIGAN JOHN D
799 SHIRLEY SUB
WEST POINT MS 397730000

Reimbursement Year 2013
Parcel# 084C 18A 0400000
School District West Point School District

This is notice that the Department is making an adjustment to the County's Homestead Exemption reimbursement. The above applicant is not qualified for Homestead Exemption.

35 Applicant or applicant's spouse has failed to comply with the income tax laws of Mississippi §27-33-63 (2)

If the applicant has any questions about the income tax debt they may review their account information online through the Taxpayer Access Point at www.dor.ms.gov. If the applicant has any questions about residency status or does not have internet access they may call (601) 923-7700 for assistance.

Please complete the enclosed Notice Certification and forward to the appropriate offices as directed.

You may provide a copy of this notice to the applicant. Please note that the applicant must file any objection to this action with the Clerk of the CLAY County Board of Supervisors (Chancery Clerk's office), not the Department. The applicant has 30 days from the date of this letter to file the objection with the Clerk. If not filed in the time provided the decision to disallow the applicant's homestead exemption is final.

Sincerely
Tax Administrator

Enclosure Notice Certification

S 18 T 17 R 07

- 318 -

Indexing Instructions

Lot Block

P O Box 1033 Jackson, MS 39215-1033 Phone (601) 923-7700 Fax (601) 923-7714

Form # RL0011 v. V01

Visit www.dor.ms.gov for tax information and online filing. If you call please have this letter with you.

STATE OF MISSISSIPPI

County of Clay
Amy G. Berry, Clerk of the Chancery Court in and for said County and State do hereby certify that the within Instrument was filed in this office for the record on the 6 day of May, 2014 at 4:24 to clock P. M and the same was duly recorded in HSCB Record 1 Page 318, on this 6 day of May, 2014. Given under my hand and seal of office at West Point Mississippi

By Amy G. Berry Chancery Clerk

Homestead Notice of Adjustment

Instrument No 1500

DEPARTMENT OF REVENUE STATE OF MISSISSIPPI



Date February 26 2014
Letter ID L0622445824
Period December 31, 2013
Account # 1027-8052



CLAY CO BOARD OF SUPERVISORS
PO BOX 815
WEST POINT MS 39773-0815

SWOOPE JAMES P
2218 DOGWOOD DR
WEST POINT MS 397730000

Reimbursement Year 2013
Parcel# 091A 20A 0220500
School District West Point School District

This is notice that the Department is making an adjustment to the County's Homestead Exemption reimbursement. The above applicant is not qualified for Homestead Exemption.

35 Applicant or applicant's spouse has failed to comply with the income tax laws of Mississippi §27-33-63 (2)

If the applicant has any questions about the income tax debt, they may review their account information online through the Taxpayer Access Point at www.dor.ms.gov. If the applicant has any questions about residency status or does not have internet access, they may call (601) 923-7700 for assistance.

Please complete the enclosed Notice Certification and forward to the appropriate offices as directed.

You may provide a copy of this notice to the applicant. Please note that the applicant must file any objection to this action with the Clerk of the CLAY County Board of Supervisors (Chancery Clerk's office) not the Department. The applicant has 30 days from the date of this letter to file the objection with the Clerk. If not filed in the time provided, the decision to disallow the applicant's homestead exemption is final.

Sincerely,
Tax Administrator

Enclosure Notice Certification

S 20 T 17 R 07

- 319 -

Indexing Instructions _____

Lot _____ Block _____

P O Box 1033 Jackson, MS 39215-1033 Phone (601) 923-7700 Fax (601) 923-7714

Form # R.0011 v. V91

Visit www.dor.ms.gov for tax information and online filing. If you call, please have this letter with you.

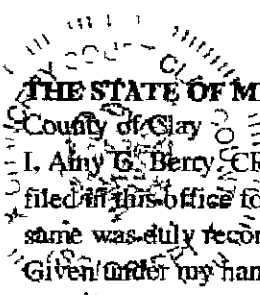

THE STATE OF MISSISSIPPI

County of Clay

I, Amy G. Berry, Clerk of the Chancery Court in and for said County and State do hereby certify that the within Instrument was filed in this office for the record on the 6 day of May, 2014 at 4:24 o'clock P. M. and the same was duly recorded in HSCB Record 1 Page 319 on this 6 day of May, 2014.

Given under my hand and seal of office at West Point, Mississippi

By Ava A. Gadner D.C.
AMY G. BERRY, Chancery Clerk

Homestead Notice of Adjustment

1501

DEPARTMENT OF REVENUE STATE OF MISSISSIPPI



Date February 26 2014
Letter ID L1200669952
Period December 31, 2013
Account # 1027-8052



CLAY CO BOARD OF SUPERVISORS
PO BOX 815
WEST POINT MS 39773-0815

GLUSENKAMP TODD
420 HWY 45 N
WEST POINT MS 397730000

Reimbursement Year 2013
Parcel# 091A 20A 0020000
School District West Point School District

This is notice that the Department is making an adjustment to the County's Homestead Exemption reimbursement. The above applicant is not qualified for Homestead Exemption.

35 Applicant or applicant's spouse has failed to comply with the income tax laws of Mississippi §27-33-63 (2)

If the applicant has any questions about the income tax debt they may review their account information online through the Taxpayer Access Point at www.dor.ms.gov. If the applicant has any questions about residency status or does not have internet access they may call (601) 923-7700 for assistance.

Please complete the enclosed Notice Certification and forward to the appropriate offices as directed.

You may provide a copy of this notice to the applicant. Please note that the applicant must file any objection to this action with the Clerk of the CLAY County Board of Supervisors (Chancery Clerk's office), not the Department. The applicant has 30 days from the date of this letter to file the objection with the Clerk. If not filed in the time provided, the decision to disallow the applicant's homestead exemption is final.

Sincerely
Tax Administrator

Enclosure Notice Certification

- 320 -

S 20 T 17 R 7

Indexing Instructions

Lot Block

P O Box 1033 Jackson, MS 39215-1033 Phone (601) 923-7700 Fax (601) 923-7714

Form # RL0011 v. V91

Visit www.dor.ms.gov for tax information and online filing. If you call please have this letter with you.

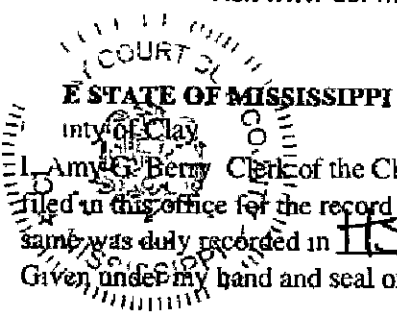

I, Amy G. Berry, Clerk of the Chancery Court in and for said County and State do hereby certify that the within Instrument was filed in this office for the record on the 6 day of May, 2014, at 4:24 o'clock P.M. and the same was duly recorded in HSB Record 1 Page 320, on this 6 day of May, 2014. Given under my hand and seal of office at West Point, Mississippi.

By Amy G. Berry, Chancery Clerk

Homestead Notice of Adjustment

Account No 1502



Date February 26 2014
Letter ID L1046892032
Period December 31, 2013
Account # 1027-8052



CLAY CO BOARD OF SUPERVISORS
PO BOX 815
WEST POINT MS 39773-0815

COX DORTHY
2780 UNION STAR RD
WEST POINT MS 397730000

Reimbursement Year 2013

Parcel# 090 27 0120200
School District West Point School District

This is notice that the Department is making an adjustment to the County's Homestead Exemption reimbursement. The above applicant is not qualified for Homestead Exemption.

02 Applicant or applicant's spouse claims to be a resident of another state when assessed with income tax §27-33-63 (2)

If the applicant has any questions about the income tax debt they may review their account information online through the Taxpayer Access Point at www.dor.ms.gov. If the applicant has any questions about residency status or does not have internet access, they may call (601) 923-7700 for assistance.

Please complete the enclosed Notice Certification and forward to the appropriate offices as directed.

You may provide a copy of this notice to the applicant. Please note that the applicant must file any objection to this action with the Clerk of the CLAY County Board of Supervisors (Chancery Clerk's office), not the Department. The applicant has 30 days from the date of this letter to file the objection with the Clerk. If not filed in the time provided the decision to disallow the applicant's homestead exemption is final.

Sincerely
Tax Administrator

Enclosure Notice Certification

-321-

S 27 T 17 R 07

Indexing Instructions

Lot Block

P O Box 1033 Jackson, MS 39215-1033 Phone (601) 923-7700 Fax (601) 923-7714

Form # IL0011 v V91

Visit www.dor.ms.gov for tax information and online filing. If you call please have this letter with you.

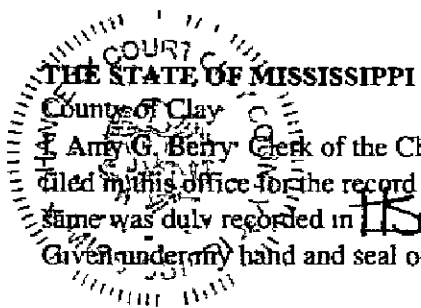

Amy G. Berry, Clerk of the Chancery Court in and for said County and State do hereby certify that the within Instrument was filed in this office for the record on the 6 day of May 2014 at 4:24 o'clock P M and the same was duly recorded in HSCB Record Page 321 on this 6 day of May 2014.

By Ava A. Gardner
AMY G BERRY, Chancery Clerk

Homestead Notice of Adjustment

DEPARTMENT OF REVENUE STATE OF MISSISSIPPI



1503

Date February 26 2014
Letter ID L1152615680
Period December 31 2013
Account # 1027-8052



CLAY CO BOARD OF SUPERVISORS
PO BOX 815
WEST POINT MS 39773-0815

GIBSON REBECCA
7376 DECKER RD
WEST POINT MS 397730000

Reimbursement Year 2013

Parcel# 108 35 0030100

School District West Point School District

This is notice that the Department is making an adjustment to the County s Homestead Exemption reimbursement. The above applicant is not qualified for Homestead Exemption

35 Applicant or applicant s spouse has failed to comply with the income tax laws of Mississippi §27-33-63 (2)

If the applicant has any questions about the income tax debt they may review their account information online through the Taxpayer Access Point at www.dor.ms.gov If the applicant has any questions about residency status or does not have internet access they may call (601) 923-7700 for assistance

Please complete the enclosed Notice Certification and forward to the appropriate offices as directed

You may provide a copy of this notice to the applicant Please note that the applicant must file any objection to this action with the Clerk of the CLAY County Board of Supervisors (Chancery Clerk's office) not the Department The applicant has 30 days from the date of this letter to file the objection with the Clerk If not filed in the time provided the decision to disallow the applicant s homestead exemption is final

Sincerely
Tax Administrator

Enclosure Notice Certification

S 35 T 17 R 07

-322-

Indexing Instructions

Lot Block

P O Box 1033 Jackson, MS 39215-1033 Phone (601) 923-7700 Fax (601) 923-7714

Form # 1L0011 V91

Visit www.dor.ms.gov for tax information and online filing If you call please have this letter with you

STATE OF MISSISSIPPI
County of Clay

Amy G. Berry, Clerk of the Chancery Court in and for said County and State do hereby certify that the within Instrument was filed in this office for the record on the 0 day of May, 2014, at 4:24 o'clock P M and the same was duly recorded in HSCB Record 1 Page 322 on this 0 day of May, 2014 Given under my hand and seal of office at West Point, Mississippi

By Amy G Berry D C
AMY G BERRY, Chancery Clerk

Homestead Notice of Adjustment



1504

Handwritten notes and numbers

Date February 26, 2014
Letter ID L0980256000
Period December 31 2013
Account # 1027-8052



CLAY CO BOARD OF SUPERVISORS
PO BOX 815
WEST POINT MS 39773-0815

HOLIDAY JAMES OTIS
6628 BRAND UNA RD
PRAIRIE MS 397560000

Reimbursement Year: 2013

Parcel# 001 02 0070300
School District West Point School District

This is notice that the Department is making an adjustment to the County's Homestead Exemption reimbursement. The above applicant is not qualified for Homestead Exemption.

35 Applicant or applicant's spouse has failed to comply with the income tax laws of Mississippi §27-33-63 (2)

If the applicant has any questions about the income tax debt, they may review their account information online through the Taxpayer Access Point at www.dor.ms.gov. If the applicant has any questions about residency status or does not have internet access, they may call (601) 923-7700 for assistance.

Please complete the enclosed Notice Certification and forward to the appropriate offices as directed.

You may provide a copy of this notice to the applicant. Please note that the applicant must file any objection to this action with the Clerk of the CLAY County Board of Supervisors (Chancery Clerk's office) not the Department. The applicant has 30 days from the date of this letter to file the objection with the Clerk. If not filed in the time provided, the decision to disallow the applicant's homestead exemption is final.

Sincerely
Tax Administrator

Enclosure Notice Certification

- 323 -

S 02 T 15 R 05

Indexing Instructions

Lot Block

P O Box 1033 Jackson, MS 39215-1033 Phone (601) 923-7700 Fax (601) 923-7714

Form # R0011 v V91

Visit www.dor.ms.gov for tax information and online filing. If you call, please have this letter with you.

THE STATE OF MISSISSIPPI

County of Clay

Amy G. Berry, Clerk of the Chancery Court in and for said County and State do hereby certify that the within Instrument was filed in this office for the record on the 02 day of May, 2014, at 4:24 o'clock P.M. and the same was duly recorded in HSCB Record 1 Page 323 on this 02 day of May, 2014. Given under my hand and seal of office at West Point, Mississippi

By Ava A. Shepherd D.C.
AMY G. BERRY, Chancery Clerk

Homestead Notice of Adjustment

1505

DEPARTMENT OF REVENUE STATE OF MISSISSIPPI



Date February 26 2014
Letter ID L0125565184
Period December 31, 2013
Account # 1027-8052



CLAY CO BOARD OF SUPERVISORS
PO BOX 815
WEST POINT MS 39773-0815

IVY MARY ANN
15779 LENIOR RD
PRAIRIE MS 397560000

Reimbursement Year 2013
Parcel# 002 04 0340000
School District West Point School District

This is notice that the Department is making an adjustment to the County's Homestead Exemption reimbursement. The above applicant is not qualified for Homestead Exemption.

35 Applicant or applicant's spouse has failed to comply with the income tax laws of Mississippi §27-33-63 (2)

If the applicant has any questions about the income tax debt they may review their account information online through the Taxpayer Access Point at www.dor.ms.gov. If the applicant has any questions about residency status or does not have internet access, they may call (601) 923-7700 for assistance.

Please complete the enclosed Notice Certification and forward to the appropriate offices as directed.

You may provide a copy of this notice to the applicant. Please note that the applicant must file any objection to this action with the Clerk of the CLAY County Board of Supervisors (Chancery Clerk's office) not the Department. The applicant has 30 days from the date of this letter to file the objection with the Clerk. If not filed in the time provided, the decision to disallow the applicant's homestead exemption is final.

Sincerely
Tax Administrator

Enclosure Notice Certification

S 04 T 15 R 05

- 324 -

Indexing Instructions

Lot: Block:

P O Box 1033 Jackson, MS 39215-1033 Phone (601) 923-7700 Fax (601) 923-7714

Form # rL0011 v. V91

Visit www.dor.ms.gov for tax information and online filing. If you call please have this letter with you.

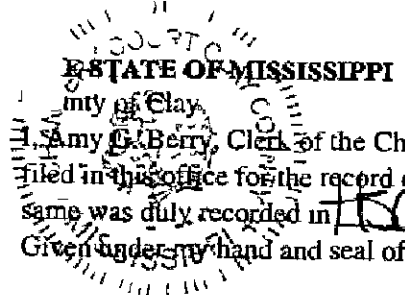

I, Amy G. Berry, Clerk of the Chancery Court in and for said County and State do hereby certify that the within Instrument was filed in this office for the record on the 16 day of May, 2014, at 4:24 o'clock P.M. and the same was duly recorded in HCB Record 1 Page 324, on this 16 day of May, 2014. Given under my hand and seal of office at West Point, Mississippi

By Ava Gardner, D.C.
AMY G BERRY, Chancery Clerk

Homestead Notice of Adjustment

1506

DEPARTMENT OF REVENUE STATE OF MISSISSIPPI



Date February 26, 2014
Letter ID L0523557120
Period December 31, 2013
Account # 1027-8052



CLAY CO BOARD OF SUPERVISORS
PO BOX 815
WEST POINT MS 39773-0815

IVY SHERMAN
13444 MOON HEARD RD
PRAIRIE MS 397560000

Reimbursement Year 2013
Parcel# 012 14 0300000
School District West Point School District

This is notice that the Department is making an adjustment to the County's Homestead Exemption reimbursement. The above applicant is not qualified for Homestead Exemption.

35 Applicant or applicant's spouse has failed to comply with the income tax laws of Mississippi §27-33-63 (2)

If the applicant has any questions about the income tax debt, they may review their account information online through the Taxpayer Access Point at www.dor.ms.gov. If the applicant has any questions about residency status or does not have internet access, they may call (601) 923-7700 for assistance.

Please complete the enclosed Notice Certification and forward to the appropriate offices as directed.

You may provide a copy of this notice to the applicant. Please note that the applicant must file any objection to this action with the Clerk of the CLAY County Board of Supervisors (Chancery Clerk's office) not the Department. The applicant has 30 days from the date of this letter to file the objection with the Clerk. If not filed in the time provided, the decision to disallow the applicant's homestead exemption is final.

Sincerely,
Tax Administrator

Enclosure Notice Certification

S 14 T 15 R 05

-325-

Indexing Instructions

Lot Block

P O Box 1033 Jackson, MS 39215-1033 Phone (601) 923-7700 Fax (601) 923-7714

Form# rL0011 v. V91

Visit www.dor.ms.gov for tax information and online filing. If you call, please have this letter with you.

THE STATE OF MISSISSIPPI
County of Clay

I, Amy G. Berry, Clerk of the Chancery Court in and for said County and State, do hereby certify that the within instrument was filed in this office for the record on the 14 day of May, 2014, at 4:24 o'clock P.M. and the same was duly recorded in HSCB Record 1 Page 325 on this 16 day of May, 2014.

Given under my hand and seal of office at West Point, Mississippi

By Amy G. Berry, Chancery Clerk

Homestead Notice of Adjustment

1507

DEPARTMENT OF REVENUE STATE OF MISSISSIPPI



Date February 26 2014
Letter ID L1270610176
Period December 31 2013
Account # 1027-8052



CLAY CO BOARD OF SUPERVISORS
PO BOX 815
WEST POINT MS 39773-0815

MCMILLIAN HENRY LEE JR
6628 BRAND UNA RD
PRAIRIE MS 397560000

Reimbursement Year 2013

Parcel# 001 02 0070100 014
21 0200100 012 14
0030200

School District West Point School District

This is notice that the Department is making an adjustment to the County's Homestead Exemption reimbursement. The above applicant is not qualified for Homestead Exemption.

35 Applicant or applicant's spouse has failed to comply with the income tax laws of Mississippi §27-33-63 (2)

If the applicant has any questions about the income tax debt they may review their account information online through the Taxpayer Access Point at www.dor.ms.gov. If the applicant has any questions about residency status or does not have internet access they may call (601) 923-7700 for assistance.

Please complete the enclosed Notice Certification and forward to the appropriate offices as directed.

You may provide a copy of this notice to the applicant. Please note that the applicant must file any objection to this action with the Clerk of the CLAY County Board of Supervisors (Chancery Clerk's office) not the Department. The applicant has 30 days from the date of this letter to file the objection with the Clerk. If not filed in the time provided, the decision to disallow the applicant's homestead exemption is final.

Sincerely
Tax Administrator

Enclosure Notice Certification

- 326 -

S 14 T 15 R 05
Indexing Instructions 02 15 05
Lot 21 15 Block 05

P O Box 1033 Jackson, MS 39215-1033 Phone (601) 923-7700 Fax (601) 923-7714

Form # RL0011 v. V91

Visit www.dor.ms.gov for tax information and online filing. If you call, please have this letter with you.

STATE OF MISSISSIPPI

County of Clay

I Amy G. Berry, Clerk of the Chancery Court in and for said County and State do hereby certify that the within Instrument was filed in this office for the record on the 6 day of May, 2014, at 4:24 o'clock P.M. and the same was duly recorded in HSCB Record 1 Page 316, on this 6 day of May, 2014. Given under my hand and seal of office at West Point, Mississippi.

By Ava A. Gardner C
AMY G BERRY, Chancery Clerk

Homestead Notice of Adjustment

1508



Date February 26 2014
Letter ID L1880343808
Period December 31 2013
Account # 1027-8052



CLAY CO BOARD OF SUPERVISORS
PO BOX 815
WEST POINT MS 39773-0815

HEARD CASTELLA
13147 MOON HEARD RD
PRAIRIE MS 397560000

Reimbursement Year 2013

Parcel# 013 23 0050000

School District West Point School District

This is notice that the Department is making an adjustment to the County's Homestead Exemption reimbursement. The above applicant is not qualified for Homestead Exemption.

35 Applicant or applicant's spouse has failed to comply with the income tax laws of Mississippi §27-33-63 (2)

If the applicant has any questions about the income tax debt, they may review their account information online through the Taxpayer Access Point at www.dor.ms.gov. If the applicant has any questions about residency status or does not have internet access, they may call (601) 923-7700 for assistance.

Please complete the enclosed Notice Certification and forward to the appropriate offices as directed.

You may provide a copy of this notice to the applicant. Please note that the applicant must file any objection to this action with the Clerk of the CLAY County Board of Supervisors (Chancery Clerk's office), not the Department. The applicant has 30 days from the date of this letter to file the objection with the Clerk. If not filed in the time provided, the decision to disallow the applicant's homestead exemption is final.

Sincerely,
Tax Administrator

Enclosure Notice Certification

- 327 -

S 23 T 15 R 05

Indexing Instructions

Lot: Block:

P O Box 1033 Jackson, MS 39215-1033 Phone (601) 923-7700 Fax (601) 923-7714

Form # rL0011 v. V91

Visit www.dor.ms.gov for tax information and online filing. If you call, please have this letter with you.

THE STATE OF MISSISSIPPI

County of Clay

I, Amy G. Berry, Clerk of the Chancery Court in and for said County and State, do hereby certify that the within Instrument was filed in this office for the record on the 6 day of May, 2014, at 4:24 o'clock P. M. and the same was duly recorded in TSPB Record 1 Page 327, on this 6 day of May, 2014.

Given under my hand and seal of office at West Point, Mississippi

By Amy G. Berry, Chancery Clerk DC

Homestead Notice of Adjustment

1509

DEPARTMENT OF REVENUE STATE OF MISSISSIPPI



Date February 26, 2014
Letter ID L0793688320
Period December 31 2013
Account # 1027-8052



CLAY CO BOARD OF SUPERVISORS
PO BOX 815
WEST POINT MS 39773-0815

BAKER DONALD
9721 BAKER RD
PRAIRIE MS 397560000

Reimbursement Year 2013

Parcel# 015 20 0100100

School District West Point School District

This is notice that the Department is making an adjustment to the County's Homestead Exemption reimbursement. The above applicant is not qualified for Homestead Exemption.

35 Applicant or applicant's spouse has failed to comply with the income tax laws of Mississippi §27-33-63 (2)

If the applicant has any questions about the income tax debt, they may review their account information online through the Taxpayer Access Point at www.dor.ms.gov. If the applicant has any questions about residency status or does not have internet access, they may call (601) 923-7700 for assistance.

Please complete the enclosed Notice Certification and forward to the appropriate offices as directed.

You may provide a copy of this notice to the applicant. Please note that the applicant must file any objection to this action with the Clerk of the CLAY County Board of Supervisors (Chancery Clerk's office), not the Department. The applicant has 30 days from the date of this letter to file the objection with the Clerk. If not filed in the time provided, the decision to disallow the applicant's homestead exemption is final.

Sincerely
Tax Administrator

Enclosure Notice Certification

- 328 -

S 20 T 15 R 05

Indexing Instructions

Lot Block

P O Box 1033 Jackson, MS 39215-1033 Phone (601) 923-7700 Fax (601) 923-7714

Form # rL0011 v V91

Visit www.dor.ms.gov for tax information and online filing. If you call, please have this letter with you.

STATE OF MISSISSIPPI

County of Clay

I, Amy G Berry, Clerk of the Chancery Court in and for said County and State, do hereby certify that the within Instrument was filed in this office for the record on the 6 day of May, 2014 at 4:24 o'clock P M and the same was duly recorded in TSCB Record 1 Page 328, on this 6 day of May 2014.

Given under my hand and seal of office at West Point, Mississippi

By Amy G Berry, Chancery Clerk

1570



Date February 26, 2014
Letter ID L1477584128
Period December 31 2013
Account # 1027-8052



CLAY CO BOARD OF SUPERVISORS
PO BOX 815
WEST POINT MS 39773-0815

MANNING WILLIE JAMES
6017 GEORGE WALKER RD
WEST POINT MS 397730000

Reimbursement Year 2013
Parcel# 051 24 0100000
School District West Point School District

This is notice that the Department is making an adjustment to the County s Homestead Exemption reimbursement The above applicant is not qualified for Homestead Exemption

35 Applicant or applicant's spouse has failed to comply with the income tax laws of Mississippi §27-33-63 (2)

If the applicant has any questions about the income tax debt they may review their account information online through the Taxpayer Access Point at www dor ms gov If the applicant has any questions about residency status or does not have internet access, they may call (601) 923-7700 for assistance

Please complete the enclosed Notice Certification and forward to the appropriate offices as directed

You may provide a copy of this notice to the applicant Please note that the applicant must file any objection to this action with the Clerk of the CLAY County Board of Supervisors (Chancery Clerk's office), not the Department The applicant has 30 days from the date of this letter to file the objection with the Clerk If not filed in the time provided the decision to disallow the applicant s homestead exemption is final

Sincerely,
Tax Administrator

Enclosure Notice Certification

S 24 T 16 R 04

- 329

Indexing Instructions

Lot: Block:



P O Box 1033 Jackson, MS 39215-1033 Phone (601) 923-7700 Fax (601) 923-7714

Form # rL0011 v V91

Visit www dor ms gov for tax information and online filing If you call please have this letter with you

THE STATE OF MISSISSIPPI

County of Clay

Amy G Berry Clerk of the Chancery Court in and for said County and State do hereby certify that the within Instrument was filed in this office for the record on the 6 day of May, 2014, at 4:24 to clock P.M and the same was duly recorded in TCB Record Page 329 on this 6 day of May, 2014 Given under my hand and seal of office at West Point, Mississippi

By Amy G Berry, Chancery Clerk

Homestead Notice of Adjustment

Instrument # 1511

DEPARTMENT OF REVENUE STATE OF MISSISSIPPI



Date February 26 2014
Letter ID L2122761472
Period December 31, 2013
Account # 1027-8052



CLAY CO BOARD OF SUPERVISORS
PO BOX 815
WEST POINT MS 39773-0815

SMITH BETTY RUTH
P O BOX 1348
WEST POINT MS 397730000

Reimbursement Year 2013

Parcel# 051 24 0230000

School District West Point School District

This is notice that the Department is making an adjustment to the County's Homestead Exemption reimbursement. The above applicant is not qualified for Homestead Exemption.

35 Applicant or applicant's spouse has failed to comply with the income tax laws of Mississippi §27-33-63 (2)

If the applicant has any questions about the income tax debt they may review their account information online through the Taxpayer Access Point at www.dor.ms.gov. If the applicant has any questions about residency status or does not have internet access they may call (601) 923-7700 for assistance.

Please complete the enclosed Notice Certification and forward to the appropriate offices as directed.

You may provide a copy of this notice to the applicant. Please note that the applicant must file any objection to this action with the Clerk of the CLAY County Board of Supervisors (Chancery Clerk's office), not the Department. The applicant has 30 days from the date of this letter to file the objection with the Clerk. If not filed in the time provided, the decision to disallow the applicant's homestead exemption is final.

Sincerely
Tax Administrator

Enclosure Notice Certification

- 330 -

S 24 T 16 R 06

Indexing Instructions

Lot Block

P O Box 1033 Jackson, MS 39215-1033 Phone (601) 923-7700 Fax (601) 923-7714

Form # rL0011 v. V91

Visit www.dor.ms.gov for tax information and online filing. If you call please have this letter with you.

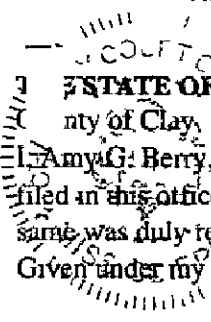

STATE OF MISSISSIPPI
County of Clay

I, Amy G. Berry, Clerk of the Chancery Court in and for said County and State do hereby certify that the within Instrument was filed in this office for the record on the 16 day of May, 2014, at 4:24 o'clock P.M. and the same was duly recorded in HSCB Record 1 Page 330 on this 16 day of May, 2014.

Given under my hand and seal of office at West Point, Mississippi

By Ava A. Gardner D.C.
AMY G BERRY, Chancery Clerk

1512



Date February 26 2014
Letter ID L0789895424
Period December 31 2013
Account # 1027-8052



CLAY CO BOARD OF SUPERVISORS
PO BOX 815
WEST POINT MS 39773-0815

WILSON ROXANE
3739 OLD PAYNE FIELD RD
WEST POINT MS 397730000

Reimbursement Year 2013

Parcel# 051 26 0031100

School District West Point School District

This is notice that the Department is making an adjustment to the County's Homestead Exemption reimbursement. The above applicant is not qualified for Homestead Exemption.

35 Applicant or applicant's spouse has failed to comply with the income tax laws of Mississippi §27-33-63 (2)

If the applicant has any questions about the income tax debt they may review their account information online through the Taxpayer Access Point at www.dor.ms.gov. If the applicant has any questions about residency status or does not have internet access they may call (601) 923-7700 for assistance.

Please complete the enclosed Notice Certification and forward to the appropriate offices as directed.

You may provide a copy of this notice to the applicant. Please note that the applicant must file any objection to this action with the Clerk of the CLAY County Board of Supervisors (Chancery Clerk's office) not the Department. The applicant has 30 days from the date of this letter to file the objection with the Clerk. If not filed in the time provided the decision to disallow the applicant's homestead exemption is final.

Sincerely,
Tax Administrator

Enclosure Notice Certification

S 26 T 16 R 06

- 331 -

Indexing Instructions

Lot: Block:

P O Box 1033 Jackson, MS 39215-1033 Phone (601) 923-7700 Fax (601) 923-7714

Form # R0011 V91

Visit www.dor.ms.gov for tax information and online filing. If you call please have this letter with you.

THE STATE OF MISSISSIPPI

County of Clay

I Amy G Berry Clerk of the Chancery Court in and for said County and State do hereby certify that the within Instrument was filed in this office for the record on the 6 day of May, 2014 at 4:24 o'clock P.M. and the same was duly recorded in Record Page 331 on this 6 day of May, 2014.

Given under my hand and seal of office at West Point, Mississippi

By Ava A. Gardner D.C.
AMY G BERRY, Chancery Clerk



Date February 26 2014
Letter ID L1394222336
Period December 31 2013
Account # 1027-8052

CLAY CO BOARD OF SUPERVISORS
PO BOX 815
WEST POINT MS 39773-0815

BEARD JOHN D
1060 W CLAUDE HAZLEWOOD RD
WEST POINT MS 397730000

Reimbursement Year 2013
Parcel# 050 27 0100200
School District West Point School District

This is notice that the Department is making an adjustment to the County s Homestead Exemption reimbursement The above applicant is not qualified for Homestead Exemption

05 Applicant is not a natural person §27-33-13

If the applicant has any questions about the income tax debt, they may review their account information online through the Taxpayer Access Point at www dor ms gov If the applicant has any questions about residency status or does not have internet access they may call (601) 923-7700 for assistance

Please complete the enclosed Notice Certification and forward to the appropriate offices as directed

You may provide a copy of this notice to the applicant. Please note that the applicant must file any objection to this action with the Clerk of the CLAY County Board of Supervisors (Chancery Clerk's office), not the Department The applicant has 30 days from the date of this letter to file the objection with the Clerk If not filed in the time provided the decision to disallow the applicant's homestead exemption is final

Sincerely,
Tax Administrator

Enclosure Notice Certification

S 27 T 16 R 00

- 332 -

Indexing Instructions

Lot: Block:

P O Box 1033 Jackson, MS 39215-1033 Phone (601) 923-7700 Fax (601) 923-7714

Form # rL0011 v V01

Visit www dor ms gov for tax information and online filing If you call please have this letter with you

STATE OF MISSISSIPPI

County of Clay

Amy G Berry Clerk of the Chancery Court in and for said County and State, do hereby certify that the within Instrument was filed in this office for the record on the 16 day of May 20 14 at 4:24 o'clock P M and the same was duly recorded in HSB Record 1 Page 352 on this 16 day of May 20 14 Given under my hand and seal of office at West Point, Mississippi

By Amy G Berry DC
AMY G BERRY, Chancery Clerk

Homestead Notice of Adjustment

1574



Date February 26, 2014
Letter ID L0935970048
Period December 31, 2013
Account # 1027-8052



CLAY CO BOARD OF SUPERVISORS
PO BOX 815
WEST POINT MS 39773-0815

JONES MARTHA
P O BOX 298
WEST POINT MS 397730000

Reimbursement Year 2013

Parcel# 061 33 0030800
School District West Point School District

This is notice that the Department is making an adjustment to the County's Homestead Exemption reimbursement. The above applicant is not qualified for Homestead Exemption.

35 Applicant or applicant's spouse has failed to comply with the income tax laws of Mississippi: §27-33-63 (2)

If the applicant has any questions about the income tax debt, they may review their account information online through the Taxpayer Access Point at www.dor.ms.gov. If the applicant has any questions about residency status or does not have internet access, they may call (601) 923-7700 for assistance.

Please complete the enclosed Notice Certification and forward to the appropriate offices as directed.

You may provide a copy of this notice to the applicant. Please note that the applicant must file any objection to this action with the Clerk of the CLAY County Board of Supervisors (Chancery Clerk's office) not the Department. The applicant has 30 days from the date of this letter to file the objection with the Clerk. If not filed in the time provided, the decision to disallow the applicant's homestead exemption is final.

Sincerely
Tax Administrator

Enclosure Notice Certification

S 33 T 14 R 00

- 333 -

Indexing Instructions

Lot Block

P O Box 1033 Jackson, MS 39215-1033 Phone (601) 923-7700 Fax (601) 923-7714

Form # R0011 v. V91

Visit www.dor.ms.gov for tax information and online filing. If you call, please have this letter with you.

THE STATE OF MISSISSIPPI
County of Clay

I, Amy G Berry, Clerk of the Chancery Court in and for said County and State, do hereby certify that the within Instrument was filed in this office for the record on the 6 day of May, 2014, at 4:24 o'clock P.M. and the same was duly recorded in HSCB Record Page 333, on this 6 day of May, 2014. Given under my hand and seal of office at West Point, Mississippi.

By Amy G Berry, Chancery Clerk

Homestead Notice of Adjustment

1575

DEPARTMENT OF REVENUE STATE OF MISSISSIPPI



Date February 26 2014
Letter ID L0447792384
Period December 31, 2013
Account # 1027-8052



CLAY CO BOARD OF SUPERVISORS
PO BOX 815
WEST POINT MS 39773-0815

HILL JAMES OTIS
12948 HWY 47
WEST POINT MS 397730000

Reimbursement Year 2013

Parcel# 028 06 0070000

School District West Point School District

This is notice that the Department is making an adjustment to the County's Homestead Exemption reimbursement. The above applicant is not qualified for Homestead Exemption.

35 Applicant or applicant's spouse has failed to comply with the income tax laws of Mississippi §27-33-63 (2)

If the applicant has any questions about the income tax debt, they may review their account information online through the Taxpayer Access Point at www.dor.ms.gov. If the applicant has any questions about residency status or does not have internet access, they may call (601) 923-7700 for assistance.

Please complete the enclosed Notice Certification and forward to the appropriate offices as directed.

You may provide a copy of this notice to the applicant. Please note that the applicant must file any objection to this action with the Clerk of the CLAY County Board of Supervisors (Chancery Clerk's office) not the Department. The applicant has 30 days from the date of this letter to file the objection with the Clerk. If not filed in the time provided, the decision to disallow the applicant's homestead exemption is final.

Sincerely
Tax Administrator

Enclosure Notice Certification

S 06 T 16 R 05

Indexing Instructions

Lot Block

- 334 -

P O Box 1033 Jackson, MS 39215-1033 Phone (601) 923-7700 Fax (601) 923-7714

Form # RL-011 V91

Visit www.dor.ms.gov for tax information and online filing. If you call, please have this letter with you.

STATE OF MISSISSIPPI

County of Clay

I Amy G Berry, Clerk of the Chancery Court in and for said County and State, do hereby certify that the within Instrument was filed in this office for the record on the 16 day of May, 20 14, at 4:24 o'clock P.M. and the same was duly recorded in HSCB Record 1 Page 334, on this 6 day of May, 20 14.

Given under my hand and seal of office at West Point, Mississippi

By Amy G. Berry, D.C.
AMY G BERRY, Chancery Clerk

1576



Date February 26 2014
Letter ID L1124267520
Period December 31, 2013
Account # 1027-8052



CLAY CO BOARD OF SUPERVISORS
PO BOX 815
WEST POINT MS 39773-0815

GATES ROGER A
2619 PRUITT RD
WEST POINT MS 397730000

Reimbursement Year 2013

Parcel# 064 33 0140000 064
33 0140300

School District West Point School District

This is notice that the Department is making an adjustment to the County's Homestead Exemption reimbursement. The above applicant is not qualified for Homestead Exemption.

35 Applicant or applicant's spouse has failed to comply with the income tax laws of Mississippi §27-33-63 (2)

If the applicant has any questions about the income tax debt, they may review their account information online through the Taxpayer Access Point at www.dor.ms.gov. If the applicant has any questions about residency status or does not have internet access, they may call (601) 923-7700 for assistance.

Please complete the enclosed Notice Certification and forward to the appropriate offices as directed.

You may provide a copy of this notice to the applicant. Please note that the applicant must file any objection to this action with the Clerk of the CLAY County Board of Supervisors (Chancery Clerk's office), not the Department. The applicant has 30 days from the date of this letter to file the objection with the Clerk. If not filed in the time provided, the decision to disallow the applicant's homestead exemption is final.

Sincerely
Tax Administrator

Enclosure Notice Certification

- 335 -

S 33 T 16 R 5

Indexing Instructions

Lot Block

P O Box 1033 Jackson, MS 39215-1033 Phone (601) 923-7700 Fax (601) 923-7714

Form # R.0011 v. V81

Visit www.dor.ms.gov for tax information and online filing. If you call, please have this letter with you.

THE STATE OF MISSISSIPPI

County of Clay

I, Amy G. Berry, Clerk of the Chancery Court in and for said County and State, do hereby certify that the within instrument was filed in this office for the record on the 6 day of May, 2014, at 4:24 o'clock P.M. and the same was fully recorded in HSCB Record 1 Page 335, on this 6 day of May, 2014.

Given under my hand and seal of office at West Point, Mississippi

By Ava G. Gardner DC
AMY G. BERRY Chancery Clerk

Homestead Notice of Adjustment

DEPARTMENT OF REVENUE STATE OF MISSISSIPPI



1517

Date February 26 2014
Letter ID L1437672704
Period December 31 2013
Account # 1027-8052



CLAY CO BOARD OF SUPERVISORS
PO BOX 815
WEST POINT MS 39773-0815

ELLIOTT RALPH H JR
4055 HWY 46
CEDAR BLUFF MS 397410000

Reimbursement Year 2013

Parcel# 078 07 0070100

School District West Point School District

This is notice that the Department is making an adjustment to the County's Homestead Exemption reimbursement. The above applicant is not qualified for Homestead Exemption.

05 Applicant is not a natural person §27-33-13

If the applicant has any questions about the income tax debt, they may review their account information online through the Taxpayer Access Point at www.dor.ms.gov. If the applicant has any questions about residency status or does not have internet access, they may call (601) 923-7700 for assistance.

Please complete the enclosed Notice Certification and forward to the appropriate offices as directed.

You may provide a copy of this notice to the applicant. Please note that the applicant must file any objection to this action with the Clerk of the CLAY County Board of Supervisors (Chancery Clerk's office) not the Department. The applicant has 30 days from the date of this letter to file the objection with the Clerk. If not filed in the time provided, the decision to disallow the applicant's homestead exemption is final.

Sincerely
Tax Administrator

Enclosure Notice Certification

S 07 T 17 R 05

- 336

Indexing Instructions

Lot: Block:

P O Box 1033 Jackson, MS 39215-1033 Phone (601) 923-7700 Fax (601) 923-7714

Form # RL0011 v. V91

Visit www.dor.ms.gov for tax information and online filing. If you call, please have this letter with you.

STATE OF MISSISSIPPI

County of Clay

Amy G. Berry, Clerk of the Chancery Court in and for said County and State do hereby certify that the within Instrument was filed in this office for the record on the 6 day of May, 2014, at 4:24 o'clock P.M. and the same was duly recorded in H503 Record 1 Page 336, on this 6 day of May, 2014.

Given under my hand and seal of office at West Point, Mississippi

By Amy G. Berry, Chancery Clerk

Homestead Notice of Adjustment

1518



Date February 26, 2014
Letter ID L0245966080
Period December 31, 2013
Account # 1027-8052



CLAY CO BOARD OF SUPERVISORS
PO BOX 815
WEST POINT MS 39773-0815

LEGGETT PATRICK AUSTIN
11903 JOE MYERS RD
CEDAR BLUFF MS 397410000

Reimbursement Year 2013
Parcel# 078 07 0100100
School District West Point School District

This is notice that the Department is making an adjustment to the County's Homestead Exemption reimbursement. The above applicant is not qualified for Homestead Exemption.

35 Applicant or applicant's spouse has failed to comply with the income tax laws of Mississippi §27-33-63 (2)

If the applicant has any questions about the income tax debt, they may review their account information online through the Taxpayer Access Point at www.dor.ms.gov. If the applicant has any questions about residency status or does not have internet access, they may call (601) 923-7700 for assistance.

Please complete the enclosed Notice Certification and forward to the appropriate offices as directed.

You may provide a copy of this notice to the applicant. Please note that the applicant must file any objection to this action with the Clerk of the CLAY County Board of Supervisors (Chancery Clerk's office), not the Department. The applicant has 30 days from the date of this letter to file the objection with the Clerk. If not filed in the time provided, the decision to disallow the applicant's homestead exemption is final.

Sincerely
Tax Administrator

Enclosure Notice Certification

-337-

S 07 T 17 R 05

Indexing Instructions

Lot Block

P O Box 1033 Jackson, MS 39215-1033 Phone (601) 923-7700 Fax (601) 923-7714

Form # rL0011 v. V91

Visit www.dor.ms.gov for tax information and online filing. If you call, please have this letter with you.

THE STATE OF MISSISSIPPI

County of Clay

I, Amy G. Berry, Clerk of the Chancery Court in and for said County and State, do hereby certify that the within Instrument was filed in this office for the record on the 6 day of May, 2014, at 4:24 o'clock P.M. and the same was duly recorded in HSCB Record 1 Page 0337 on this 6 day of May, 2014.

Given under my hand and seal of office at West Point, Mississippi

By Amy G. Berry, Chancery Clerk



Date February 26 2014
Letter ID L1231160576
Period December 31 2013
Account # 1027-8052



CLAY CO BOARD OF SUPERVISORS
PO BOX 815
WEST POINT MS 39773-0815

TOWNSEND JOHN JOE
3223 HWY 46
CEDAR BLUFF MS 397410000

Reimbursement Year 2013

Parcel# 078 08 0180000 078
08 0180200

School District West Point School District

This is notice that the Department is making an adjustment to the County's Homestead Exemption reimbursement. The above applicant is not qualified for Homestead Exemption.

35 Applicant or applicant's spouse has failed to comply with the income tax laws of Mississippi §27-33-63 (2)

If the applicant has any questions about the income tax debt they may review their account information online through the Taxpayer Access Point at www.dor.ms.gov. If the applicant has any questions about residency status or does not have internet access they may call (601) 923-7700 for assistance.

Please complete the enclosed Notice Certification and forward to the appropriate offices as directed.

You may provide a copy of this notice to the applicant. Please note that the applicant must file any objection to this action with the Clerk of the CLAY County Board of Supervisors (Chancery Clerk's office) not the Department. The applicant has 30 days from the date of this letter to file the objection with the Clerk. If not filed in the time provided the decision to disallow the applicant's homestead exemption is final.

Sincerely
Tax Administrator

Enclosure Notice Certification

-338-

S 08 T 17 R 05
08 17 05
Indexing Instructions

Lot: Block:

P O Box 1033 Jackson, MS 39215-1033 Phone (601) 923-7700 Fax (601) 923-7714

Form # rL0011 v. V91

Visit www.dor.ms.gov for tax information and online filing. If you call please have this letter with you.

STATE OF MISSISSIPPI
County of Clay

I, Amy G. Berry, Clerk of the Chancery Court in and for said County and State, do hereby certify that the within Instrument was filed in this office for the record on the 6 day of May, 2014 at 4:24 o'clock P.M. and the same was duly recorded in SCB Record 1 Page 338 on this 6 day of May 2014. Given under my hand and seal of office at West Point Mississippi.

By Amy G. Berry, D.C.
AMY G. BERRY, Chancery Clerk

Homestead Notice of Adjustment

To 1520



Date February 26, 2014
Letter ID L1521722624
Period December 31 2013
Account # 1027-8052



CLAY CO BOARD OF SUPERVISORS
PO BOX 815
WEST POINT MS 39773-0815

CUMMINGS CHERYL DENISE
1429 PINE GROVE RD
CEDAR BLUFF MS 397410000

Reimbursement Year 2013
Parcel# 078 08 0260000
School District West Point School District

This is notice that the Department is making an adjustment to the County's Homestead Exemption reimbursement. The above applicant is not qualified for Homestead Exemption.

35 Applicant or applicant's spouse has failed to comply with the income tax laws of Mississippi §27-33-63 (2)

If the applicant has any questions about the income tax debt they may review their account information online through the Taxpayer Access Point at www.dor.ms.gov. If the applicant has any questions about residency status or does not have internet access they may call (601) 923-7700 for assistance.

Please complete the enclosed Notice Certification and forward to the appropriate offices as directed.

You may provide a copy of this notice to the applicant. Please note that the applicant must file any objection to this action with the Clerk of the CLAY County Board of Supervisors (Chancery Clerk's office) not the Department. The applicant has 30 days from the date of this letter to file the objection with the Clerk. If not filed in the time provided, the decision to disallow the applicant's homestead exemption is final.

Sincerely
Tax Administrator

Enclosure Notice Certification

S 08 T 17 R 05

-339-

Indexing Instructions

Lot Block

P O Box 1033 Jackson, MS 39215-1033 Phone (601) 923-7700 Fax (601) 923-7714

Form # rL0011 v V91

Visit www.dor.ms.gov for tax information and online filing. If you call please have this letter with you.

THE STATE OF MISSISSIPPI

County of Clay
I, Amy G. Berry, Clerk of the Chancery Court in and for said County and State, do hereby certify that the within Instrument was filed in this office for the record on the 10 day of May, 2014, at 4:24 o'clock P.M. and the same was duly recorded in 1506 Record 1 Page 339 on this 10 day of May 2014.

Given under my hand and seal of office at West Point Mississippi
By Amy G. Berry Chancery Clerk

Homestead Notice of Adjustment

Instrument No

1521

DEPARTMENT OF REVENUE STATE OF MISSISSIPPI



Date February 26 2014
Letter ID L0737854720
Period December 31 2013
Account # 1027-8052



CLAY CO BOARD OF SUPERVISORS
PO BOX 815
WEST POINT MS 39773-0815

STRICKLAND ELVIS F II
419 PHELPS RD
WEST POINT MS 397730000

Reimbursement Year 2013

Parcel# 080B 11A 0130600

School District West Point School District

This is notice that the Department is making an adjustment to the County's Homestead Exemption reimbursement. The above applicant is not qualified for Homestead Exemption

35 Applicant or applicant's spouse has failed to comply with the income tax laws of Mississippi §27-33-63 (2)

If the applicant has any questions about the income tax debt, they may review their account information online through the Taxpayer Access Point at www.dor.ms.gov. If the applicant has any questions about residency status or does not have internet access, they may call (601) 923-7700 for assistance.

Please complete the enclosed Notice Certification and forward to the appropriate offices as directed.

You may provide a copy of this notice to the applicant. Please note that the applicant must file any objection to this action with the Clerk of the CLAY County Board of Supervisors (Chancery Clerk's office) not the Department. The applicant has 30 days from the date of this letter to file the objection with the Clerk. If not filed in the time provided, the decision to disallow the applicant's homestead exemption is final.

Sincerely,
Administrator

Enclosure Notice Certification

S 11 T 17 R 05

-340-

Indexing Instructions

Lot Block

P O Box 1033 Jackson, MS 39215-1033 Phone (601) 923-7700 Fax (601) 923-7714

Form # RL0011 VS1

Visit www.dor.ms.gov for tax information and online filing. If you call, please have this letter with you.

STATE OF MISSISSIPPI
of Clay

Amy G. Berry, Clerk of the Chancery Court in and for said County and State do hereby certify that the within Instrument was led in this office for the record on the 6 day of May, 2014, at 4:24 o'clock P.M. and the same was duly recorded in HCB Record 1 Page 340, on this 6 day of May, 2014. Witness my hand and seal of office at West Point Mississippi

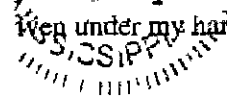

By Amy G. Berry, Chancery Clerk

1522



Date February 26, 2014
Letter ID L0907110656
Period December 31 2013
Account # 1027-8052



CLAY CO BOARD OF SUPERVISORS
PO BOX 815
WEST POINT MS 39773-0815

MORRIS CHRISTIE A
1481 BARKSDALE DR
WEST POINT MS 397730000

Reimbursement Year 2013

Parcel# 061D303B 0060700

School District West Point School District

This is notice that the Department is making an adjustment to the County's Homestead Exemption reimbursement. The above applicant is not qualified for Homestead Exemption.

35 Applicant or applicant's spouse has failed to comply with the income tax laws of Mississippi §27-33-63 (2)

If the applicant has any questions about the income tax debt they may review their account information online through the Taxpayer Access Point at www.dor.ms.gov. If the applicant has any questions about residency status or does not have internet access they may call (601) 923-7700 for assistance.

Please complete the enclosed Notice Certification and forward to the appropriate offices as directed.

You may provide a copy of this notice to the applicant. Please note that the applicant must file any objection to this action with the Clerk of the CLAY County Board of Supervisors (Chancery Clerk's office) not the Department. The applicant has 30 days from the date of this letter to file the objection with the Clerk. If not filed in the time provided the decision to disallow the applicant's homestead exemption is final.

Sincerely
Tax Administrator

Enclosure Notice Certification

S 03 T 17 R 06

-341-

Indexing Instructions

Lot Block

P O Box 1033 Jackson, MS 39215-1033 Phone (601) 923-7700 Fax (601) 923-7714

Form # rL0011 v. V91

Visit www.dor.ms.gov for tax information and online filing. If you call, please have this letter with you.

THE STATE OF MISSISSIPPI

County of Clay

Amy G Berry Clerk of the Chancery Court in and for said County and State do hereby certify that the within Instrument was filed in this office for the record on the 6 day of May 2014 at 4:24 o'clock P M and the same was duly recorded in HSCB Record 1 Page 341 on this 6 day of May 2014

Given under my hand and seal of office at West Point Mississippi

By Amy G Berry Chancery Clerk

Homestead Notice of Adjustment

1523

DEPARTMENT OF REVENUE STATE OF MISSISSIPPI



Date February 26 2014
Letter ID L1545192704
Period December 31 2013
Account # 1027-8052



CLAY CO BOARD OF SUPERVISORS
PO BOX 815
WEST POINT MS 39773-0815

QUINN HELEN J
1312 LONE OAK PARK
WEST POINT MS 397730000

Reimbursement Year 2013

Parcel# 081A308D 0130000

School District West Point School District

This is notice that the Department is making an adjustment to the County's Homestead Exemption reimbursement. The above applicant is not qualified for Homestead Exemption.

35 Applicant or applicant's spouse has failed to comply with the income tax laws of Mississippi §27-33-63 (2)

If the applicant has any questions about the income tax debt they may review their account information online through the Taxpayer Access Point at www.dor.ms.gov. If the applicant has any questions about residency status or does not have internet access, they may call (601) 923-7700 for assistance.

Please complete the enclosed Notice Certification and forward to the appropriate offices as directed.

You may provide a copy of this notice to the applicant. Please note that the applicant must file any objection to this action with the Clerk of the CLAY County Board of Supervisors (Chancery Clerk's office) not the Department. The applicant has 30 days from the date of this letter to file the objection with the Clerk. If not filed in the time provided, the decision to disallow the applicant's homestead exemption is final.

Sincerely
Tax Administrator

Enclosure Notice Certification

S 08 T 17 R. CCP

-342

Indexing Instructions

Lot: Block:

P O Box 1033 Jackson, MS 39215-1033 Phone (601) 923-7700 Fax (601) 923-7714

Form # RL0011 v 1/51

Visit www.dor.ms.gov for tax information and online filing. If you call please have this letter with you.

STATE OF MISSISSIPPI

County of Clay

I, Amy G. Berry, Clerk of the Chancery Court in and for said County and State do hereby certify that the within Instrument was filed in this office for the record on the 16 day of May 20 14 at 4:24 o'clock P. M. and the same was duly recorded in BCB Record 1 Page 342 on this 16 day of May 20 14. Given under my hand and seal of office at West Point Mississippi

By Amy G. Berry DC
AMY G BERRY, Chancery Clerk



Date February 26, 2014
Letter ID L0976274688
Period December 31 2013
Account # 1027-8052



CLAY CO BOARD OF SUPERVISORS
PO BOX 815
WEST POINT MS 39773-0815

WHITEHEAD LORIE A
PO BOX 1802
WEST POINT MS 397730000

Reimbursement Year 2013

Parcel# 081A308B 0030000

School District West Point School District

This is notice that the Department is making an adjustment to the County's Homestead Exemption reimbursement. The above applicant is not qualified for Homestead Exemption.

35 Applicant or applicant's spouse has failed to comply with the income tax laws of Mississippi §27-33-63 (2)

If the applicant has any questions about the income tax debt they may review their account information online through the Taxpayer Access Point at www.dor.ms.gov. If the applicant has any questions about residency status or does not have internet access they may call (601) 923-7700 for assistance.

Please complete the enclosed Notice Certification and forward to the appropriate offices as directed.

You may provide a copy of this notice to the applicant. Please note that the applicant must file any objection to this action with the Clerk of the CLAY County Board of Supervisors (Chancery Clerk's office) not the Department. The applicant has 30 days from the date of this letter to file the objection with the Clerk. If not filed in the time provided, the decision to disallow the applicant's homestead exemption is final.

Sincerely
Tax Administrator

Enclosure Notice Certification

S 08 T 17 R 00

343

Indexing Instructions _____

Lot: _____ Block: _____

P O Box 1033 Jackson, MS 39215-1033 Phone (601) 923-7700 Fax (601) 923-7714

Form # rL0011 v. V91

Visit www.dor.ms.gov for tax information and online filing. If you call please have this letter with you.

THE STATE OF MISSISSIPPI

County of Clay

I, Amy G Berry, Clerk of the Chancery Court in and for said County and State, do hereby certify that the within Instrument was filed in this office for the record on the 6 day of May 20 14 at 4:24 o'clock P M and the same was duly recorded in HCB Record 1 Page 343 on this 6 day of May 20 14.
Given under my hand and seal of office at West Point, Mississippi.

By Amy G Berry D C
AMY G BERRY Chancery Clerk

Homestead Notice of Adjustment

1525

DEPARTMENT OF REVENUE STATE OF MISSISSIPPI



Date February 26 2014
Letter ID L1168188672
Period December 31 2013
Account # 1027-8052



CLAY CO BOARD OF SUPERVISORS
PO BOX 815
WEST POINT MS 39773-0815

DOSS JAMES MITCHELL
1011 SEITZ SUB
WEST POINT MS 397730000

Reimbursement Year 2013

Parcel# 081A308C 0030000

School District West Point School District

This is notice that the Department is making an adjustment to the County s Homestead Exemption reimbursement The above applicant is not qualified for Homestead Exemption

05 Applicant is not a natural person §27-33-13

If the applicant has any questions about the income tax debt they may review their account information online through the Taxpayer Access Point at www.dor.ms.gov If the applicant has any questions about residency status or does not have internet access they may call (601) 923-7700 for assistance

Please complete the enclosed Notice Certification and forward to the appropriate offices as directed

You may provide a copy of this notice to the applicant Please note that the applicant must file any objection to this action with the Clerk of the CLAY County Board of Supervisors (Chancery Clerk's office) not the Department The applicant has 30 days from the date of this letter to file the objection with the Clerk If not filed in the time provided the decision to disallow the applicant's homestead exemption is final

Sincerely
Tax Administrator

Enclosure Notice Certification

S 08 T 17 R 06

-344-

Indexing Instructions

Loc Block

P O Box 1033 Jackson, MS 39215-1033 Phone (601) 923-7700 Fax (601) 923-7714

Form # RL0011 v. V91

Visit www.dor.ms.gov for tax information and online filing If you call please have this letter with you

STATE OF MISSISSIPPI

County of Clay
I, Amy G. Berry, Clerk of the Chancery Court in and for said County and State do hereby certify that the within instrument was filed in this office for the record on the 6 day of May, 2014 at 4:24 o'clock P.M. and the same was duly recorded in HSCB Record 1 Page 344, on this 6 day of May, 2014. Given under my hand and seal of office at West Point, Mississippi

By Amy G. Berry, D.C.
AMY G BERRY, Chancery Clerk

1526



Date February 26, 2014
Letter ID L1126504704
Period December 31, 2013
Account # 1027-8052



CLAY CO BOARD OF SUPERVISORS
PO BOX 815
WEST POINT MS 39773-0815

REED MAURICE
1585 LONE OAK PARK
WEST POINT MS 397730000

Reimbursement Year 2013
Parcel# 081A308D 0020100
School District West Point School District

This is notice that the Department is making an adjustment to the County s Homestead Exemption reimbursement The above applicant is not qualified for Homestead Exemption

35 Applicant or applicant's spouse has failed to comply with the income tax laws of Mississippi §27-33-63 (2)

If the applicant has any questions about the income tax debt they may review their account information online through the Taxpayer Access Point at www.dor.ms.gov If the applicant has any questions about residency status or does not have internet access, they may call (601) 923-7700 for assistance

Please complete the enclosed Notice Certification and forward to the appropriate offices as directed

You may provide a copy of this notice to the applicant Please note that the applicant must file any objection to this action with the Clerk of the CLAY County Board of Supervisors (Chancery Clerk's office) not the Department The applicant has 30 days from the date of this letter to file the objection with the Clerk If not filed in the time provided the decision to disallow the applicant s homestead exemption is final

Sincerely
Tax Administrator

Enclosure Notice Certification

345-

S 08 T 17 R 0e

Indexing Instructions

Lot: Block:

P O Box 1033 Jackson, MS 39215-1033 Phone (601) 923-7700 Fax (601) 923-7714

Form # rL0011 v V01

Visit www.dor.ms.gov for tax information and online filing If you call please have this letter with you

THE STATE OF MISSISSIPPI
County of Clay

I, Amy G Berry Clerk of the Chancery Court in and for said County and State do hereby certify that the within Instrument was filed in this office for the record on the 11 day of May 20 14 at 4:24 o'clock P. M and the same was duly recorded in HCB Record 1 Page 345 on this 16 day of May 20 14 Given under my hand and seal of office at West Point Mississippi

By Amy Gardner D.C.
AMY G BERRY, Chancery Clerk

Homestead Notice of Adjustment

1527

DEPARTMENT OF REVENUE STATE OF MISSISSIPPI



Date February 26, 2014
Letter ID L1152722176
Period December 31 2013
Account # 1027-8052

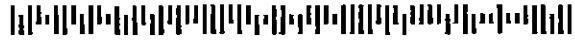

CLAY CO BOARD OF SUPERVISORS
PO BOX 815
WEST POINT MS 39773-0815

COLBERT ROBERT L
2183 E MAIN ST
WEST POINT MS 397730000

Reimbursement Year 2013

Parcel# 083D113A 0030000

School District West Point School District

This is notice that the Department is making an adjustment to the County's Homestead Exemption reimbursement. The above applicant is not qualified for Homestead Exemption.

35 Applicant or applicant's spouse has failed to comply with the income tax laws of Mississippi §27-33-63 (2)

If the applicant has any questions about the income tax debt they may review their account information online through the Taxpayer Access Point at www.dor.ms.gov. If the applicant has any questions about residency status or does not have internet access they may call (601) 923-7700 for assistance.

Please complete the enclosed Notice Certification and forward to the appropriate offices as directed.

You may provide a copy of this notice to the applicant. Please note that the applicant must file any objection to this action with the Clerk of the CLAY County Board of Supervisors (Chancery Clerk's office) not the Department. The applicant has 30 days from the date of this letter to file the objection with the Clerk. If not filed in the time provided the decision to disallow the applicant's homestead exemption is final.

Sincerely,
Tax Administrator

Enclosure Notice Certification

346

S 13 T 17 R. 06

Indexing Instructions

Lot Block

P O Box 1033 Jackson, MS 39215-1033 Phone (601) 923-7700 Fax (601) 923-7714

Form # RL0011 v. V91

Visit www.dor.ms.gov for tax information and online filing. If you call please have this letter with you.

STATE OF MISSISSIPPI

County of Clay

I, Amy G. Berry, Clerk of the Chancery Court in and for said County and State do hereby certify that the within Instrument was filed in this office for the record on the 6 day of May, 2014 at 4:24 o'clock P M and the same was duly recorded in ECB Record 1 Page 346 on this 6 day of May, 2014.

Given under my hand and seal of office at West Point, Mississippi

By Amy G. Berry, D.C.
AMY G BERRY, Chancery Clerk

1528



Date February 26, 2014
Letter ID L0240723200
Period December 31 2013
Account # 1027-8052



CLAY CO BOARD OF SUPERVISORS
PO BOX 815
WEST POINT MS 39773-0815

ROBINSON DANIEL JUD
2575 HWY 50 W
WEST POINT MS 397730000

Reimbursement Year 2013

Parcel# 081D 17A 0020100

School District West Point School District

This is notice that the Department is making an adjustment to the County's Homestead Exemption reimbursement. The above applicant is not qualified for Homestead Exemption.

35 Applicant or applicant's spouse has failed to comply with the income tax laws of Mississippi §27-33-63 (2)

If the applicant has any questions about the income tax debt, they may review their account information online through the Taxpayer Access Point at www.dor.ms.gov. If the applicant has any questions about residency status or does not have internet access, they may call (601) 923-7700 for assistance.

Please complete the enclosed Notice Certification and forward to the appropriate offices as directed.

You may provide a copy of this notice to the applicant. Please note that the applicant must file any objection to this action with the Clerk of the CLAY County Board of Supervisors (Chancery Clerk's office) not the Department. The applicant has 30 days from the date of this letter to file the objection with the Clerk. If not filed in the time provided, the decision to disallow the applicant's homestead exemption is final.

Sincerely
Tax Administrator

Enclosure Notice Certification

-347-

S 17 T 17 R Ae

Indexing Instructions

Lot: Block:

P O Box 1033 Jackson, MS 39215-1033 Phone (601) 923-7700 Fax (601) 923-7714

Form # rL0011 v. V91

Visit www.dor.ms.gov for tax information and online filing. If you call, please have this letter with you.

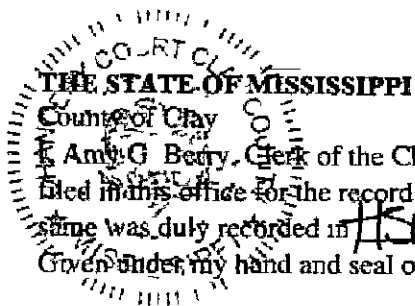

AMY G BERRY, Clerk of the Chancery Court in and for said County and State do hereby certify that the within instrument was filed in this office for the record on the 6 day of May 20 14 at 4:26 o'clock P. M. and the same was duly recorded in HSCB Record Page 347 on this 6 day of May 20 14 Given under my hand and seal of office at West Point, Mississippi

By Amy G. Berry Chancery Clerk

1529



Date February 26, 2014
Letter ID L1149838592
Period December 31, 2013
Account # 1027-8052



CLAY CO BOARD OF SUPERVISORS
PO BOX 815
WEST POINT MS 39773-0815

COLLINS EDDIE
2332 OLD TIBBEE RD
WEST POINT MS 397730000

Reimbursement Year 2013

Parcel# 092C 26A 0040000

School District West Point School District

This is notice that the Department is making an adjustment to the County's Homestead Exemption reimbursement. The above applicant is not qualified for Homestead Exemption.

35 Applicant or applicant's spouse has failed to comply with the income tax laws of Mississippi §27-33-63 (2)

If the applicant has any questions about the income tax debt they may review their account information online through the Taxpayer Access Point at www.dor.ms.gov. If the applicant has any questions about residency status or does not have internet access they may call (601) 923-7700 for assistance.

Please complete the enclosed Notice Certification and forward to the appropriate offices as directed.

You may provide a copy of this notice to the applicant. Please note that the applicant must file any objection to this action with the Clerk of the CLAY County Board of Supervisors (Chancery Clerk's office) not the Department. The applicant has 30 days from the date of this letter to file the objection with the Clerk. If not filed in the time provided the decision to disallow the applicant's homestead exemption is final.

Sincerely
Tax Administrator

Enclosure Notice Certification

- 348 -

S 26 T 17 R 06

Indexing Instructions

Lot: Block:

P O Box 1033 Jackson, MS 39215-1033 Phone (601) 923-7700 Fax (601) 923-7714

Form # R0011 V91

Visit www.dor.ms.gov for tax information and online filing. If you call please have this letter with you.

STATE OF MISSISSIPPI

County of Clay

I, Amy G Berry, Clerk of the Chancery Court in and for said County and State do hereby certify that the within Instrument was filed in this office for the record on the 6 day of May, 2014, at 4:26 o'clock P M and the same was duly recorded in HCB Record 1 Page 348, on this 6 day of May, 2014. Given under my hand and seal of office at West Point Mississippi.

By Amy G Berry, Chancery Clerk

Homestead Notice of Adjustment

1530

DEPARTMENT OF REVENUE STATE OF MISSISSIPPI



Date February 26, 2014
Letter ID L1641252096
Period December 31, 2013
Account # 1027-8052



CLAY CO BOARD OF SUPERVISORS
PO BOX 815
WEST POINT MS 39773-0815

HALL MARY E
10480 WEBB RD
MANTEE MS 397510000

Reimbursement Year 2013

Parcel# 022 31 0020400

School District Clay County Schools

This is notice that the Department is making an adjustment to the County's Homestead Exemption reimbursement. The above applicant is not qualified for Homestead Exemption.

35 Applicant or applicant's spouse has failed to comply with the income tax laws of Mississippi §27-33-63 (2)

If the applicant has any questions about the income tax debt they may review their account information online through the Taxpayer Access Point at www.dor.ms.gov. If the applicant has any questions about residency status or does not have internet access they may call (601) 923-7700 for assistance.

Please complete the enclosed Notice Certification and forward to the appropriate offices as directed.

You may provide a copy of this notice to the applicant. Please note that the applicant must file any objection to this action with the Clerk of the CLAY County Board of Supervisors (Chancery Clerk's office), not the Department. The applicant has 30 days from the date of this letter to file the objection with the Clerk. If not filed in the time provided the decision to disallow the applicant's homestead exemption is final.

Sincerely
Tax Administrator

Enclosure Notice Certification

S 31 T 15 R 03

-349

Indexing Instructions

Lot: Block:

P O Box 1033 Jackson, MS 39215-1033 Phone (601) 923-7700 Fax (601) 923-7714

Form # RLD011 v. V91

Visit www.dor.ms.gov for tax information and online filing. If you call please have this letter with you.

THE STATE OF MISSISSIPPI

County of Clay

I Amy G. Berry, Clerk of the Chancery Court in and for said County and State, do hereby certify that the within Instrument was filed in this office for the record on the 10 day of May 20 14 at 4:28 o'clock P. M and the same was duly recorded in EFCB Record Page 349, on this 10 day of May, 20 14. Given under my hand and seal of office at West Point Mississippi

By Amy G. Berry, Chancery Clerk DC

1531



Date February 26 2014
Letter ID L1641252096
Period December 31 2013
Account # 1027-8052



CLAY CO BOARD OF SUPERVISORS
PO BOX 815
WEST POINT MS 39773-0815

HALL MARY E
10480 WEBB RD
MANTEE MS 397510000

Reimbursement Year 2013

Parcel# 022 31 0020400

School District Clay County Schools

This is notice that the Department is making an adjustment to the County's Homestead Exemption reimbursement. The above applicant is not qualified for Homestead Exemption.

35 Applicant or applicant's spouse has failed to comply with the income tax laws of Mississippi §27-33-63 (2)

If the applicant has any questions about the income tax debt they may review their account information online through the Taxpayer Access Point at www.dor.ms.gov. If the applicant has any questions about residency status or does not have internet access, they may call (601) 923-7700 for assistance.

Please complete the enclosed Notice Certification and forward to the appropriate offices as directed.

You may provide a copy of this notice to the applicant. Please note that the applicant must file any objection to this action with the Clerk of the CLAY County Board of Supervisors (Chancery Clerk's office) not the Department. The applicant has 30 days from the date of this letter to file the objection with the Clerk. If not filed in the time provided the decision to disallow the applicant's homestead exemption is final.

Sincerely,
Tax Administrator

Enclosure Notice Certification

350-

S 31 T 15 R 03

Indexing Instructions

Lot: Block:

P O Box 1033 Jackson, MS 39215-1033 Phone (601) 923-7700 Fax (601) 923-7714

Form # rLD011 v V91

Visit www.dor.ms.gov for tax information and online filing. If you call please have this letter with you.

THE STATE OF MISSISSIPPI

County of Clay

I, Amy G. Berry, Clerk of the Chancery Court in and for said County and State do hereby certify that the within Instrument was filed in this office for the record on the 06 day of May, 2014 at 4:29 o'clock P.M. and the same was duly recorded in Record 1 Page 350, on this 06 day of May, 2014. Given under my hand and seal of office at West Point, Mississippi.

By Amy G. Berry, Chancery Clerk

Homestead Notice of Adjustment



Date February 26 2014
Letter ID L1143940352
Period December 31 2013
Account # 1027-8052



CLAY CO BOARD OF SUPERVISORS
PO BOX 815
WEST POINT MS 39773-0815

JOHNSON CHARLES E
10656 COLONY RD
MANTEE MS 397510000

Reimbursement Year 2013

Parcel# 038 09 0010900
School District Clay County Schools

This is notice that the Department is making an adjustment to the County's Homestead Exemption reimbursement. The above applicant is not qualified for Homestead Exemption.

35 Applicant or applicant's spouse has failed to comply with the income tax laws of Mississippi §27-33-63 (2)

If the applicant has any questions about the income tax debt, they may review their account information online through the Taxpayer Access Point at www.dor.ms.gov. If the applicant has any questions about residency status or does not have internet access, they may call (601) 923-7700 for assistance.

Please complete the enclosed Notice Certification and forward to the appropriate offices as directed.

You may provide a copy of this notice to the applicant. Please note that the applicant must file any objection to this action with the Clerk of the CLAY County Board of Supervisors (Chancery Clerk's office), not the Department. The applicant has 30 days from the date of this letter to file the objection with the Clerk. If not filed in the time provided, the decision to disallow the applicant's homestead exemption is final.

Sincerely
Tax Administrator

Enclosure Notice Certification

351-

S 09 T 16 R 03

Indexing Instructions

Lot: Block:

P O Box 1033 Jackson, MS 39215-1033 Phone (601) 923-7700 Fax (601) 923-7714

Form # rL0011 v. V81

Visit www.dor.ms.gov for tax information and online filing. If you call, please have this letter with you.

THE STATE OF MISSISSIPPI

County of Clay

I Amy G. Berry, Clerk of the Chancery Court in and for said County and State do hereby certify that the within Instrument was filed in this office for the record on the 0 day of May, 2014 at 4:29 o'clock P. M. and the same was duly recorded in Record 1 Page 351, on this 0 day of May, 2014. Given under my hand and seal of office at West Point, Mississippi.

By Amy G. Berry, Chancery Clerk



Date February 26 2014
Letter ID L0487638272
Period December 31 2013
Account # 1027-8052



CLAY CO BOARD OF SUPERVISORS
PO BOX 815
WEST POINT MS 39773-0815

CROWLEY JOHN A
26039 JACK FORRESTER RD
MANTEE MS 397510000

Reimbursement Year 2013
Parcel# 039 18 0040000
School District Clay County Schools

This is notice that the Department is making an adjustment to the County's Homestead Exemption reimbursement The above applicant is not qualified for Homestead Exemption

05 Applicant is not a natural person §27-33-13

If the applicant has any questions about the income tax debt they may review their account information online through the Taxpayer Access Point at www.dor.ms.gov If the applicant has any questions about residency status or does not have internet access, they may call (601) 923-7700 for assistance

Please complete the enclosed Notice Certification and forward to the appropriate offices as directed

You may provide a copy of this notice to the applicant Please note that the applicant must file any objection to this action with the Clerk of the CLAY County Board of Supervisors (Chancery Clerk's office) not the Department The applicant has 30 days from the date of this letter to file the objection with the Clerk If not filed in the time provided, the decision to disallow the applicant's homestead exemption is final

Sincerely
Tax Administrator

Enclosure Notice Certification

S 18 T 16 R 03

-352-

Indexing Instructions _____

Lot: _____ Block: _____

P O Box 1033 Jackson, MS 39215-1033 Phone (601) 923-7700 Fax (601) 923-7714

Form # R0011 v. V91

Visit www.dor.ms.gov for tax information and online filing If you call please have this letter with you

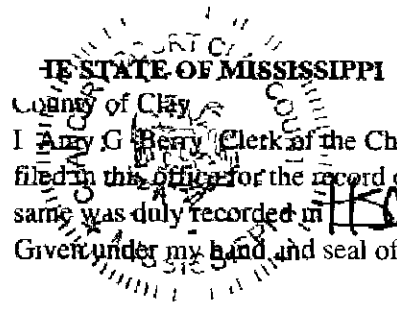

I, Amy G Berry, Clerk of the Chancery Court in and for said County and State do hereby certify that the within instrument was filed in this office for the record on the 6 day of May, 2014, at 4:29 o'clock P.M and the same was duly recorded in 15013 Record 1 Page 352, on this 6 day of May, 2014
Given under my hand and seal of office at West Point Mississippi

By Amy G Berry D.C.
AMY G BERRY, Chancery Clerk

Homestead Notice of Adjustment

1534



02 11 - 2-1534

Date February 26 2014
Letter ID L0406116608
Period December 31, 2013
Account # 1027-8052



CLAY CO BOARD OF SUPERVISORS
PO BOX 815
WEST POINT MS 39773-0815

CLARK WANDA J
24901 WALKER SANDERS RD
MANTEE MS 397510000

Reimbursement Year 2013
Parcel# 040 29 0110000
School District Clay County Schools

This is notice that the Department is making an adjustment to the County's Homestead Exemption reimbursement. The above applicant is not qualified for Homestead Exemption.

35 Applicant or applicant's spouse has failed to comply with the income tax laws of Mississippi §27-33-63 (2)

If the applicant has any questions about the income tax debt they may review their account information online through the Taxpayer Access Point at www.dor.ms.gov. If the applicant has any questions about residency status or does not have internet access they may call (601) 923-7700 for assistance.

Please complete the enclosed Notice Certification and forward to the appropriate offices as directed.

You may provide a copy of this notice to the applicant. Please note that the applicant must file any objection to this action with the Clerk of the CLAY County Board of Supervisors (Chancery Clerk's office), not the Department. The applicant has 30 days from the date of this letter to file the objection with the Clerk. If not filed in the time provided, the decision to disallow the applicant's homestead exemption is final.

Sincerely
Tax Administrator

Enclosure Notice Certification

-353-

S 29 T 14 R 03

Indexing Instructions

Lot: Block:

P O Box 1033 Jackson, MS 39215-1033 Phone (601) 923-7700 Fax (601) 923-7714

Form # RL0011 v. V01

Visit www.dor.ms.gov for tax information and online filing. If you call please have this letter with you.

THE STATE OF MISSISSIPPI

County of Clay
Amy G. Berry, Clerk of the Chancery Court in and for said County and State do hereby certify that the within Instrument was filed in this office for the record on the 11 day of May, 2014, at 4:29 o'clock P.M. and the same was duly recorded in HCB Record 1 Page 353, on this 16 day of May, 2014.
Given under my hand and seal of office at West Point, Mississippi.

By Amy G. Berry, Chancery Clerk



Date February 26 2014
Letter ID L1533658368
Period December 31, 2013
Account # 1027-8052



CLAY CO BOARD OF SUPERVISORS
PO BOX 815
WEST POINT MS 39773-0815

ODNEAL JERI
7389 OLD VINTON RD
WEST POINT MS 397730000

Reimbursement Year 2013

Parcel# 053 27 0090000
School District West Point School District

This is notice that the Department is making an adjustment to the County's Homestead Exemption reimbursement. The above applicant is not qualified for Homestead Exemption.

35 Applicant or applicant's spouse has failed to comply with the income tax laws of Mississippi §27-33-63 (2)

If the applicant has any questions about the income tax debt they may review their account information online through the Taxpayer Access Point at www.dor.ms.gov. If the applicant has any questions about residency status or does not have internet access they may call (601) 923-7700 for assistance.

Please complete the enclosed Notice Certification and forward to the appropriate offices as directed.

You may provide a copy of this notice to the applicant. Please note that the applicant must file any objection to this action with the Clerk of the CLAY County Board of Supervisors (Chancery Clerk's office) not the Department. The applicant has 30 days from the date of this letter to file the objection with the Clerk. If not filed in the time provided the decision to disallow the applicant's homestead exemption is final.

Sincerely
Tax Administrator

Enclosure Notice Certification

- 354

S 27 T 14 R 07

Indexing Instructions _____

Lot _____ Block _____

P O Box 1033 Jackson, MS 39215-1033 Phone (601) 923-7700 Fax (601) 923-7714

Form # rL0011 v. V91

Visit www.dor.ms.gov for tax information and online filing. If you call please have this letter with you.

STATE OF MISSISSIPPI

I, Amy G. Berry, Clerk of the Chancery Court in and for said County and State do hereby certify that the within Instrument was filed in this office for the record on the 6 day of May, 2014, at 4:29 o'clock P M and the same was duly recorded in ASCB Record 1 Page 35A, on this 6 day of May, 2014.
Given under my hand and seal of office at West Point, Mississippi

By Amy G. Berry
AMY G. BERRY, Chancery Clerk

1536



Date February 26, 2014
Letter ID L1455749376
Period December 31 2013
Account # 1027-8052



CLAY CO BOARD OF SUPERVISORS
PO BOX 815
WEST POINT MS 39773-0815

WILSON ROMIA L
P O BOX 174
CEDAR BLUFF MS 397410000

Reimbursement Year 2013
Parcel# 045 25 0070600
School District Clay County Schools

This is notice that the Department is making an adjustment to the County's Homestead Exemption reimbursement The above applicant is not qualified for Homestead Exemption

35 Applicant or applicant's spouse has failed to comply with the income tax laws of Mississippi §27-33-63 (2)

If the applicant has any questions about the income tax debt they may review their account information online through the Taxpayer Access Point at www.dor.ms.gov If the applicant has any questions about residency status or does not have internet access, they may call (601) 923-7700 for assistance

Please complete the enclosed Notice Certification and forward to the appropriate offices as directed

You may provide a copy of this notice to the applicant Please note that the applicant must file any objection to this action with the Clerk of the CLAY County Board of Supervisors (Chancery Clerk's office) not the Department The applicant has 30 days from the date of this letter to file the objection with the Clerk If not filed in the time provided the decision to disallow the applicant's homestead exemption is final

Sincerely
Tax Administrator

Enclosure Notice Certification

S 25 T 16 R 04

-355-

Indexing Instructions

Lot: Block:

P O Box 1033 Jackson, MS 39215-1033 Phone (601) 923-7700 Fax (601) 923-7714

Form # rL0011 v V81

Visit www.dor.ms.gov for tax information and online filing If you call please have this letter with you

THE STATE OF MISSISSIPPI
County of Clay

I Amy G Berry, Clerk of the Chancery Court in and for said County and State do hereby certify that the within Instrument was filed in this office for the record on the 6 day of May 20 14 at 4:29 o'clock P M and the same was duly recorded in TSCB Record 1 Page 355 on this 6 day of May 20 14 Given under my hand and seal of office at West Point, Mississippi

By Amy G Berry, Chancery Clerk



Date February 26 2014
Letter ID L1068049664
Period December 31 2013
Account # 1027-8052



CLAY CO BOARD OF SUPERVISORS
PO BOX 815
WEST POINT MS 39773-0815

POOL JOE LOUIS
5620 WICKS RD
WEST POINT MS 397730000

Reimbursement Year 2013

Parcel# 106 03 0180000

School District West Point School District

This is notice that the Department is making an adjustment to the County's Homestead Exemption reimbursement. The above applicant is not qualified for Homestead Exemption.

35 Applicant or applicant's spouse has failed to comply with the income tax laws of Mississippi §27-33-63 (2)

If the applicant has any questions about the income tax debt they may review their account information online through the Taxpayer Access Point at www.dor.ms.gov. If the applicant has any questions about residency status or does not have internet access they may call (601) 923-7700 for assistance.

Please complete the enclosed Notice Certification and forward to the appropriate offices as directed.

You may provide a copy of this notice to the applicant. Please note that the applicant must file any objection to this action with the Clerk of the CLAY County Board of Supervisors (Chancery Clerk's office), not the Department. The applicant has 30 days from the date of this letter to file the objection with the Clerk. If not filed in the time provided the decision to disallow the applicant's homestead exemption is final.

Sincerely
Tax Administrator

Enclosure Notice Certification

-356-

S 03 T 19 R 10

Indexing Instructions

Lot Block

P O Box 1033 Jackson, MS 39215-1033 Phone (601) 923-7700 Fax (601) 923-7714

Form # rL0011 v. V91

Visit www.dor.ms.gov for tax information and online filing. If you call, please have this letter with you.

STATE OF MISSISSIPPI

County of Clay

I, Amy G. Berry, Clerk of the Chancery Court in and for said County and State do hereby certify that the within Instrument was filed in this office for the record on the 6 day of May 2014 at 4:29 o'clock P.M. and the same was duly recorded in FCB Record 1 Page 356 on this 6 day of May 2014. Given under my hand and seal of office at West Point, Mississippi.

By Amy G. Berry, Chancery Clerk

1538



Date February 26 2014
Letter ID L0246490368
Period December 31 2013
Account # 1027-8052



CLAY CO BOARD OF SUPERVISORS
PO BOX 815
WEST POINT MS 39773-0815

BROWN CHARLEY LEE
6261 COMMUNITY CENTER ROAD
WEST POINT MS 397730000

Reimbursement Year 2013

Parcel# 113 10 0140100
School District West Point School District

This is notice that the Department is making an adjustment to the County's Homestead Exemption reimbursement. The above applicant is not qualified for Homestead Exemption.

35 Applicant or applicant's spouse has failed to comply with the income tax laws of Mississippi §27-33-63 (2)

If the applicant has any questions about the income tax debt, they may review their account information online through the Taxpayer Access Point at www.dor.ms.gov. If the applicant has any questions about residency status or does not have internet access, they may call (601) 923-7700 for assistance.

Please complete the enclosed Notice Certification and forward to the appropriate offices as directed.

You may provide a copy of this notice to the applicant. Please note that the applicant must file any objection to this action with the Clerk of the CLAY County Board of Supervisors (Chancery Clerk's office) not the Department. The applicant has 30 days from the date of this letter to file the objection with the Clerk. If not filed in the time provided, the decision to disallow the applicant's homestead exemption is final.

Sincerely
Tax Administrator

Enclosure Notice Certification

- 357 -

S 10 T 19 R 16

Indexing Instructions

Lot: Block:

P O Box 1033 Jackson, MS 39215-1033 Phone (601) 923-7700 Fax (601) 923-7714

Form # IL0011 v. V01

Visit www.dor.ms.gov for tax information and online filing. If you call, please have this letter with you.

THE STATE OF MISSISSIPPI
County of Clay

I, Amy G. Berry, Clerk of the Chancery Court in and for said County and State, do hereby certify that the within Instrument was filed in this office for the record on the 6 day of May 2014 at 4:29 o'clock P.M. and the same was duly recorded in TSCB Record 1 Page 357, on this 6 day of May 2014. Given under my hand and seal of office at West Point, Mississippi

By Ava G. Haedner D.C.
AMY G. BFERRY, Chancery Clerk



Date February 26 2014
Letter ID L1609639168
Period December 31 2013
Account # 1027-8052

CLAY CO BOARD OF SUPERVISORS
PO BOX 815
WEST POINT MS 39773-0815

HAWKINS DANNY M
10298 TOWNCREEK RD
WEST POINT MS 397730000

Reimbursement Year 2013
Parcel# 088B 19A 0060100
School District West Point School District

This is notice that the Department is making an adjustment to the County's Homestead Exemption reimbursement. The above applicant is not qualified for Homestead Exemption.

35 Applicant or applicant's spouse has failed to comply with the income tax laws of Mississippi §27-33-63 (2)

If the applicant has any questions about the income tax debt they may review their account information online through the Taxpayer Access Point at www.dor.ms.gov. If the applicant has any questions about residency status or does not have internet access, they may call (601) 923-7700 for assistance.

Please complete the enclosed Notice Certification and forward to the appropriate offices as directed.

You may provide a copy of this notice to the applicant. Please note that the applicant must file any objection to this action with the Clerk of the CLAY County Board of Supervisors (Chancery Clerk's office), not the Department. The applicant has 30 days from the date of this letter to file the objection with the Clerk. If not filed in the time provided, the decision to disallow the applicant's homestead exemption is final.

Sincerely
Tax Administrator

Enclosure Notice Certification

- 358

S 19 T 17 R 08

Indexing Instructions

Lot Block

P O Box 1033 Jackson, MS 39215-1033 Phone (601) 923-7700 Fax (601) 923-7714

Form # rL0011 v V91

Visit www.dor.ms.gov for tax information and online filing. If you call please have this letter with you.

THE STATE OF MISSISSIPPI

County of Clay
I, Amy G. Berry, Clerk of the Chancery Court in and for said County and State do hereby certify that the within Instrument was filed in this office for the record on the 6 day of May, 2014 at 4:29 o'clock P.M. and the same was duly recorded in HSCS Record 1 Page 358, on this 6 day of May 2014. Given under my hand and seal of office at West Point Mississippi.

By Amy G. Berry, Chancery Clerk

1540



Date February 26, 2014
Letter ID L1651582208
Period December 31, 2013
Account # 1027-8052



CLAY CO BOARD OF SUPERVISORS
PO BOX 815
WEST POINT MS 39773-0815

LEE DANNY RAY
1328 MIRACLE STRIP PKWY SE 301
FORT WALTON BEACH FL 325480000

Reimbursement Year 2013
Parcel# 088B 19B 0013600
School District West Point School District

This is notice that the Department is making an adjustment to the County's Homestead Exemption reimbursement. The above applicant is not qualified for Homestead Exemption.

02 Applicant or applicant's spouse claims to be a resident of another state when assessed with income tax §27-33-63 (2)

If the applicant has any questions about the income tax debt, they may review their account information online through the Taxpayer Access Point at www.dor.ms.gov. If the applicant has any questions about residency status or does not have internet access, they may call (601) 923-7700 for assistance.

Please complete the enclosed Notice Certification and forward to the appropriate offices as directed.

You may provide a copy of this notice to the applicant. Please note that the applicant must file any objection to this action with the Clerk of the CLAY County Board of Supervisors (Chancery Clerk's office), not the Department. The applicant has 30 days from the date of this letter to file the objection with the Clerk. If not filed in the time provided, the decision to disallow the applicant's homestead exemption is final.

Sincerely,
Tax Administrator

Enclosure Notice Certification

s 19 T 17 R. 08

- 359 -

Indexing Instructions

Lot Block

P O Box 1033 Jackson, MS 39215-1033 Phone (601) 923-7700 Fax (601) 923-7714

Form # rL0011 v. V91

Visit www.dor.ms.gov for tax information and online filing. If you call, please have this letter with you.

THE STATE OF MISSISSIPPI

County of Clay

I, Amy G. Berry, Clerk of the Chancery Court in and for said County and State do hereby certify that the within Instrument was filed in this office for the record on the 16 day of May 2014 at 4:29 o'clock P. M. and the same was duly recorded in HSCB Record 1 Page 359 on this 16 day of May 2014. Given under my hand and seal of office at West Point Mississippi.

By Amy G. Berry, Chancery Clerk



Date February 26 2014
Letter ID L1261511936
Period December 31 2013
Account # 1027-8052



CLAY CO BOARD OF SUPERVISORS
PO BOX 815
WEST POINT MS 39773-0815

WADE LINDA MCGEE
25072 HWY 50 W
MABEN MS 397500000

Reimbursement Year 2013
Parcel# 073 13 0020100
School District Clay County Schools

This is notice that the Department is making an adjustment to the County's Homestead Exemption reimbursement. The above applicant is not qualified for Homestead Exemption.

35 Applicant or applicant's spouse has failed to comply with the income tax laws of Mississippi §27-33-63 (2)

If the applicant has any questions about the income tax debt they may review their account information online through the Taxpayer Access Point at www.dor.ms.gov. If the applicant has any questions about residency status or does not have internet access, they may call (601) 923-7700 for assistance.

Please complete the enclosed Notice Certification and forward to the appropriate offices as directed.

You may provide a copy of this notice to the applicant. Please note that the applicant must file any objection to this action with the Clerk of the CLAY County Board of Supervisors (Chancery Clerk's office), not the Department. The applicant has 30 days from the date of this letter to file the objection with the Clerk. If not filed in the time provided, the decision to disallow the applicant's homestead exemption is final.

Sincerely
Tax Administrator

Enclosure Notice Certification

360-

S 13 T 20 R 12

Indexing Instructions _____

Lot _____ Block _____

P O Box 1033 Jackson, MS 39215-1033 Phone (601) 923-7700 Fax (601) 923-7714

Form # RL0011 v. V91

Visit www.dor.ms.gov for tax information and online filing. If you call, please have this letter with you.

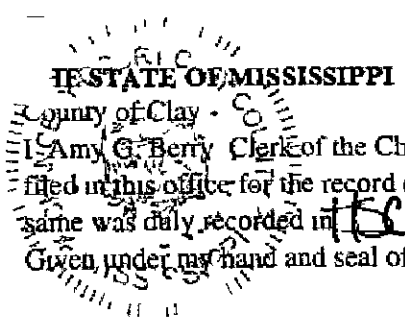

I, Amy G. Berry, Clerk of the Chancery Court in and for said County and State do hereby certify that the within Instrument was filed in this office for the record on the 6 day of May, 2014 at 4:29 o'clock P. M and the same was duly recorded in 15CB Record 1 Page 300, on this 6 day of May, 2014.
Given under my hand and seal of office at West Point, Mississippi

By Amy G. Berry D.C.
AMY G. BERRY, Chancery Clerk

1542



ES 157-111100

Date February 26 2014
Letter ID L0490002688
Period December 31, 2013
Account # 1027-8052



CLAY CO BOARD OF SUPERVISORS
PO BOX 815
WEST POINT MS 39773-0815

BARKSDALE MILDRED EVELYN
P O BOX 84
PHEBA MS 397550000

Reimbursement Year 2013
Parcel# 101B420A 0010200
School District Clay County Schools

This is notice that the Department is making an adjustment to the County's Homestead Exemption reimbursement. The above applicant is not qualified for Homestead Exemption.

35 Applicant or applicant's spouse has failed to comply with the income tax laws of Mississippi §27-33-63 (2)

If the applicant has any questions about the income tax debt they may review their account information online through the Taxpayer Access Point at www.dor.ms.gov. If the applicant has any questions about residency status or does not have internet access they may call (601) 923-7700 for assistance.

Please complete the enclosed Notice Certification and forward to the appropriate offices as directed.

You may provide a copy of this notice to the applicant. Please note that the applicant must file any objection to this action with the Clerk of the CLAY County Board of Supervisors (Chancery Clerk's office) not the Department. The applicant has 30 days from the date of this letter to file the objection with the Clerk. If not filed in the time provided the decision to disallow the applicant's homestead exemption is final.

Sincerely
Tax Administrator

Enclosure Notice Certification

-361-

S 20 T 20 R 13

Indexing Instructions

Lot Block

P O Box 1033 Jackson, MS 39215-1033 Phone (601) 923-7700 Fax (601) 923-7714

Form # R.0011 v. V91

Visit www.dor.ms.gov for tax information and online filing. If you call please have this letter with you.

THE STATE OF MISSISSIPPI

County of Clay

I, Amy G. Berry, Clerk of the Chancery Court in and for said County and State do hereby certify that the within Instrument was filed in this office for the record on the 10 day of May 2014 at 4:29 o'clock P.M. and the same was duly recorded in HSCB Record 1 Page 361 on this 6 day of May 2014.

Given under my hand and seal of office at West Point Mississippi

By Ava A Gardner D.C.
AMY G BERRY, Chancery Clerk

Homestead Notice of Adjustment

1543

DEPARTMENT OF REVENUE STATE OF MISSISSIPPI



Date February 26, 2014
Letter ID L0048647680
Period December 31 2013
Account # 1027-8052



CLAY CO BOARD OF SUPERVISORS
PO BOX 815
WEST POINT MS 39773-0815

HEARD DOROTHY HOGAN
715 HOGAN STREET
PHEBA MS 397550000

Reimbursement Year 2013

Parcel# 101 21 0400100
School District Clay County Schools

This is notice that the Department is making an adjustment to the County's Homestead Exemption reimbursement. The above applicant is not qualified for Homestead Exemption.

02 Applicant or applicant's spouse claims to be a resident of another state when assessed with income tax §27-33-63 (2)

If the applicant has any questions about the income tax debt they may review their account information online through the Taxpayer Access Point at www.dor.ms.gov. If the applicant has any questions about residency status or does not have internet access they may call (601) 923-7700 for assistance.

Please complete the enclosed Notice Certification and forward to the appropriate offices as directed.

You may provide a copy of this notice to the applicant. Please note that the applicant must file any objection to this action with the Clerk of the CLAY County Board of Supervisors (Chancery Clerk's office) not the Department. The applicant has 30 days from the date of this letter to file the objection with the Clerk. If not filed in the time provided the decision to disallow the applicant's homestead exemption is final.

Sincerely
Tax Administrator

Enclosure Notice Certification

-362-

S 21 T 20 R 13

Indexing Instructions

Lot: Block:

P O Box 1033 Jackson, MS 39215-1033 Phone (601) 923-7700 Fax (601) 923-7714

Form # r10011 v VB1

STATE OF MISSISSIPPI

County of Clay

Amy G. Berry, Clerk of the Chancery Court in and for said County and State do hereby certify that the within Instrument was filed in this office for the record on the 10 day of May, 2014, at 4:29 o'clock P.M. and the same was duly recorded in HCB Record 1 Page 362, on this 6 day of May 2014. Given under my hand and seal of office at West Point Mississippi.

By Amy G. Berry, Chancery Clerk

Homestead Notice of Adjustment

1544

DEPARTMENT OF REVENUE STATE OF MISSISSIPPI



Date February 26, 2014
Letter ID L1683473664
Period December 31 2013
Account # 1027-8052



CLAY CO BOARD OF SUPERVISORS
PO BOX 815
WEST POINT MS 39773-0815

ROBERTS JONATHAN L
13939 HWY 50 W
CEDAR BLUFF MS 397410000

Reimbursement Year 2013

Parcel# 098 21 0230200
School District Clay County Schools

This is notice that the Department is making an adjustment to the County's Homestead Exemption reimbursement. The above applicant is not qualified for Homestead Exemption.

35 Applicant or applicant's spouse has failed to comply with the income tax laws of Mississippi §27-33-63 (2)

If the applicant has any questions about the income tax debt they may review their account information online through the Taxpayer Access Point at www.dor.ms.gov. If the applicant has any questions about residency status or does not have internet access, they may call (601) 923-7700 for assistance.

Please complete the enclosed Notice Certification and forward to the appropriate offices as directed.

You may provide a copy of this notice to the applicant. Please note that the applicant must file any objection to this action with the Clerk of the CLAY County Board of Supervisors (Chancery Clerk's office) not the Department. The applicant has 30 days from the date of this letter to file the objection with the Clerk. If not filed in the time provided, the decision to disallow the applicant's homestead exemption is final.

Sincerely
Tax Administrator

Enclosure Notice Certification

-363-

S 21 T 20 R 14

Indexing Instructions

Lot: Block:

P O Box 1033 Jackson, MS 39215-1033 Phone (601) 923-7700 Fax (601) 923-7714

Form # rL0011 v. V91

Visit www.dor.ms.gov for tax information and online filing. If you call, please have this letter with you.

THE STATE OF MISSISSIPPI

County of Clay

I, Amy G. Berry, Clerk of the Chancery Court in and for said County and State do hereby certify that the within Instrument was filed in this office for the record on the 6 day of May 2014 at 4:29 o'clock P.M. and the same was duly recorded in HB 15 Record 1 Page 363 on this 6 day of May 2014. Given under my hand and seal of office at West Point Mississippi.

By Amy Gardner DC
AMY G BERRY, Chancery Clerk

77?



Date February 26 2014
Letter ID L1720788224
Period December 31 2013
Account # 1027-8052



CLAY CO BOARD OF SUPERVISORS
PO BOX 815
WEST POINT MS 39773-0815

SEALS LONZO
799 WILSON RD
CEDAR BLUFF MS 397419521

Reimbursement Year 2013

Parcel# 099 30 0030400

School District Clay County Schools

This is notice that the Department is making an adjustment to the County's Homestead Exemption reimbursement. The above applicant is not qualified for Homestead Exemption.

35 Applicant or applicant's spouse has failed to comply with the income tax laws of Mississippi §27-33-63 (2)

If the applicant has any questions about the income tax debt, they may review their account information online through the Taxpayer Access Point at www.dor.ms.gov. If the applicant has any questions about residency status or does not have internet access, they may call (601) 923-7700 for assistance.

Please complete the enclosed Notice Certification and forward to the appropriate offices as directed.

You may provide a copy of this notice to the applicant. Please note that the applicant must file any objection to this action with the Clerk of the CLAY County Board of Supervisors (Chancery Clerk's office) not the Department. The applicant has 30 days from the date of this letter to file the objection with the Clerk. If not filed in the time provided, the decision to disallow the applicant's homestead exemption is final.

Sincerely,
Tax Administrator

Enclosure Notice Certification

-324

S 30 T 20 R 14

Indexing Instructions _____

Lot _____ Block _____

P O Box 1033 Jackson, MS 39215-1033 Phone (601) 923-7700 Fax (601) 923-7714

Form # rL0011 v. V91

Visit www.dor.ms.gov for tax information and online filing. If you call, please have this letter with you.

STATE OF MISSISSIPPI

County of Clay

I, Amy G. Berry, Clerk of the Chancery Court in and for said County and State, do hereby certify that the within Instrument was filed in this office for the record on the 6 day of May, 20 14, at 4:29 o'clock P. M. and the same was duly recorded in TSCB Record 1 Page 304, on this 6 day of May, 20 14.
Given under my hand and seal of office at West Point, Mississippi.

By Amy G. Berry D.C.
AMY G. BERRY, Chancery Clerk



Date February 26 2014
Letter ID L0076863744
Period December 31, 2013
Account # 1027-8052

12-1-2-2-10
10-10-10



CLAY CO BOARD OF SUPERVISORS
PO BOX 815
WEST POINT MS 39773-0815

STEWART QUINCE
1307 CONVERSE DR
WEST POINT MS 397730000

Reimbursement Year 2013

Parcel# 083D213D 0270000

School District West Point School District

This is notice that the Department is making an adjustment to the County's Homestead Exemption reimbursement. The above applicant is not qualified for Homestead Exemption.

35 Applicant or applicant's spouse has failed to comply with the income tax laws of Mississippi §27-33-63 (2)

If the applicant has any questions about the income tax debt, they may review their account information online through the Taxpayer Access Point at www.dor.ms.gov. If the applicant has any questions about residency status or does not have internet access, they may call (601) 923-7700 for assistance.

Please complete the enclosed Notice Certification and forward to the appropriate offices as directed.

You may provide a copy of this notice to the applicant. Please note that the applicant must file any objection to this action with the Clerk of the CLAY County Board of Supervisors (Chancery Clerk's office), not the Department. The applicant has 30 days from the date of this letter to file the objection with the Clerk. If not filed in the time provided, the decision to disallow the applicant's homestead exemption is final.

Sincerely,
Tax Administrator

Enclosure Notice Certification

- 283 -

S _____ T _____ R _____
Broadmoor Sub.
Indexing Instructions _____
Lot 2 Block C

THE STATE OF MISSISSIPPI

County of Clay

I, Amy G. Berry, Clerk of the Chancery Court in and for said County and State do hereby certify that the within Instrument was filed in this office for the record on the 6 day of May 2014 at 4:21 o'clock P. M and the same was duly recorded in HSCB Record 1 Page 283, on this 6 day of May, 2014

Given under my hand and seal of office at West Point, Mississippi

By Amy G. Berry D C
AMY G BERRY, Chancery Clerk

LEFT
BLANK
INTENTIONALLY

NO _____

**IN THE MATTER OF ACCEPTING THE FILING OF OBJECTIONS TO THE
HOMESTEAD DISALLOWANCES FOR YEAR 2013**

There came on this day for consideration the matter of accepting the filing of objections to the Homestead Disallowances for year 2013

It appears to this Board as attached hereto as Exhibit A are four (4) objections objecting to the filing of the Homestead Disallowances for year 2013 and that the said objections were timely filed in writing with the Clerk and appear to be in order

After motion by Luke Lummus and second by R. B Davis this Board doth vote unanimously to accept the four (4) Homestead Disallowance Objections for year 2013 as attached hereto as Exhibit A and for the said objections to be remitted to the MS Department of Revenue for further review and for a final decision by the MS Department of Revenue to be rendered on the said disallowance

SO ORDERED, this the 24th day of April, 2014

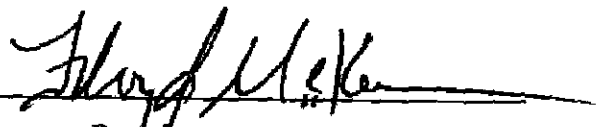
President

ATTEST

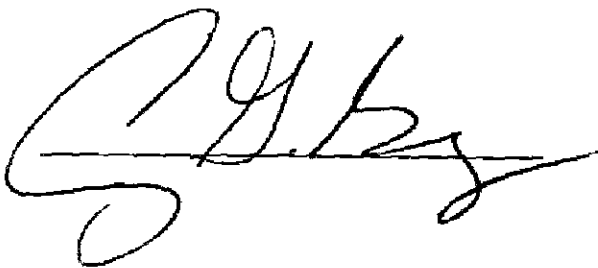

Homestead Notice of Adjustment



Date February 26, 2014
Letter ID L1046422784
Period December 31 2013
Account # 1027-8052



CLAY CO BOARD OF SUPERVISORS
PO BOX 815
WEST POINT MS 39773-0815

HALE ANNE M
1708 CYPRESS DR
WEST POINT MS 397730000

Reimbursement Year 2013
Parcel# 088B 19B 0030100
School District West Point School District

This is notice that the Department is making an adjustment to the County's Homestead Exemption reimbursement. The above applicant is not qualified for Homestead Exemption

02 Applicant or applicant's spouse claims to be a resident of another state when assessed with income tax §27-33-63 (2)

If the applicant has any questions about the income tax debt they may review their account information online through the Taxpayer Access Point at www.dor.ms.gov. If the applicant has any questions about residency status or does not have internet access, they may call (601) 923-7700 for assistance.

Please complete the enclosed Notice Certification and forward to the appropriate offices as directed.

You may provide a copy of this notice to the applicant. Please note that the applicant must file any objection to this action with the Clerk of the CLAY County Board of Supervisors (Chancery Clerk's office), not the Department. The applicant has 30 days from the date of this letter to file the objection with the Clerk. If not filed in the time provided, the decision to disallow the applicant's homestead exemption is final.

Sincerely
Tax Administrator

Enclosure Notice Certification



The CPA Never Underestimates The Value.

Scott K. Perkins

Certified Public Accountant

Trustmark Financial Center
3600 Blacett Road, Suite 5
Columbus, Mississippi 39705

Clay Co Board of Supervisors
PO Box 815
West Point, MS 39773-0815
In care of Amy G Berry



UNITED STATES POSTAGE
PITNEY BOWES
02 1P \$ 000.69⁰
0001686664 MAR 20 2014
MAILED FROM ZIP CODE 39705

CLAY COUNTY
WEST POINT, MS

MAR 24 PM 2:19

AMY G. BERRY

709

57730815

0001686664 MAR 20 2014

2012

Federal Supplemental Information

Page 1

Client 201145

William K Jr and Anne M Hale

BY _____ DC

CLAY COUNTY
WEST POINT, MS

2014 MAR 24 PM 2:19

AMY G BERRY
15-9836
52AM

3/20/14

Clay Co Board of Supervisors
PO Box 815
West Point, MS 39773-0815
In care of Amy G Berry

Reimbursement Year 2013
Parcel# 088B 19B 0030100
School District West Point School District

We are filing an objection to the adjustment for the County's Homestead Exemption reimbursement. We are qualified and have documents to explain. Our MS tax return was filed incorrectly and it was marked as non-resident. We have contacted our CPA and they have made the correction to fix the error and you can now see per the attached MS Tax Return that it shows us as residents of MS.

We apologize for any inconvenience and please let us know if there is anything else we need to do.

Thank you
Kenny & Ann Hale

Please see attached copy of corrected MS Tax Return



Clay County Chancery Clerk

P O Box 815
West Point Mississippi 39773
Phone (662) 494 3124
Fax (662) 492-4059
claycountymiss.com
Email abc ry@clay-county ms gov

Chancery Clerk

3/6/14

March 6, 2014

Dear Clay County Property Owner

Enclosed please find the Notice of Homestead Exemption Disallowance for year 2013 as received by the Board of Supervisors from the MS Department of Revenue. The enclosed notice from the MS Department of Revenue will explain why your Homestead Exemption credit has been disallowed for year 2013 due to one of the following reasons as follows:

- **Code 35 Failure to comply with the State Income Tax laws** - This means if you have become delinquent in paying your State of Mississippi income taxes, your Homestead Exemption has been disallowed for year 2013 and charged back against your property.
- **Code 02 Applicant or applicant's spouse claims to be a resident of another state** - This means when you filed your State of Mississippi income tax return in 2013, wages were reported on a Non Resident of the State of Mississippi form, thus, resulting in your Homestead Exemption being disallowed for year 2013 and charged back against your property. *This was made in error incorrectly filed as MS nonresident*
- **Code 05 Applicant is not a natural person** - This means the SSN or TIN number used on the Homestead Exemption application is not valid or the SSN number belongs to a deceased individual per the SSA's Death index.

In an effort to help you better understand why your Homestead Exemption has been charged back against your property by the MS Department of Revenue, I would encourage you to call the numbers listed below:

MS Department of Revenue Homestead Division	(601) 923-7618
MS Department of Revenue Income Tax Division	(601) 923-7089

If you should need any additional assistance, call the Chancery Clerk's office and we will be glad to assist you.

As stated in the letter from the MS Department of Revenue, if you feel the MS Department of Revenue has made an error in disallowing your Homestead Chargeback, the applicant must file any objection to this action with the Clerk of the Clay County Board of Supervisors (Chancery Clerk's office 494-3124), not the Department of Revenue. The applicant has 30 days from the date of this letter to file an objection in writing with the Clerk for the Board of Supervisors to consider. If not filed in the time provided, the decision to disallow the applicant's homestead exemption is final.

Please let me know if my staff or I can assist you in any way with any questions you might have.

Sincerely,

 Amy G. Berry
 Chancery Clerk

Enclosure

Homestead Notice of Adjustment



Date February 26 2014
Letter ID L1046422784
Period December 31 2013
Account # 1027-8052



CLAY CO BOARD OF SUPERVISORS

PO BOX 815
WEST POINT MS 39773-0815

HALE ANNE M
1708 CYPRESS DR
WEST POINT MS 397730000

Reimbursement Year 2013

Parcel# 088B 19B 0030100

School District West Point School District

This is notice that the Department is making an adjustment to the County's Homestead Exemption reimbursement. The above applicant is not qualified for Homestead Exemption.

02 Applicant or applicant's spouse claims to be a resident of another state when assessed with income tax §27-33-63 (2)

If the applicant has any questions about the income tax debt, they may review their account information online through the Taxpayer Access Point at www.dor.ms.gov. If the applicant has any questions about residency status or does not have internet access, they may call (601) 923-7700 for assistance.

Please complete the enclosed Notice Certification and forward to the appropriate offices as directed.

You may provide a copy of this notice to the applicant. Please note that the applicant must file any objection to this action with the Clerk of the CLAY County Board of Supervisors (Chancery Clerk's office), not the Department. The applicant has 30 days from the date of this letter to file the objection with the Clerk. If not filed in the time provided, the decision to disallow the applicant's homestead exemption is final.

Sincerely
Tax Administrator

Enclosure Notice Certification

P O Box 1033 Jackson, MS 39215-1033 Phone (601) 923-7700 Fax (601) 923-7714

Form # RL0011 v. 1/01

Visit www.dor.ms.gov for tax information and online filing. If you call, please have this letter with you.



MS

Mississippi
Resident Individual Income Tax Return
2012

Page 0

801051250146

Form 80 105 12 5 0 146 (Rev 7/12)

N	N	0	81593	0	1286	0	0
N	41	12000	-25470	0	0	3224	0
N	1	12000	0	0	0	0	0
N	0	0	56123	0	1286	1938	0
N	0		15397	0	0	0	0
N			12000	0	1286	0	0
N			28726	0	3224	1938	415889836
							403159562
Hale			William	K			2012
Hale			Anne	M			
1708 Cypress Dr							
West Point MS 39773							

For Computer Use Only – Do Not Write Above This Line Duplex or Photocopies NOT Acceptable

0	0	N	0	0	0	0
-3000	-25470	N	0	0	0	0
-22543	0	0	0	0	0	0
0	0	0	0	0	0	0
73	0	0	0	0	0	N
0	0	0	0	0	0	Y
0	0	0	0	0	0	P01399066
0	0	0	0	0	0	
0		0	0	0	0	

For Computer Use Only – Do Not Write Above This Line Duplex or Photocopies NOT Acceptable

MSIA0112L 12/27/12

713



801051251146

Form 80 105 12 5 1 146 (Rev 7/12)

MS

Mississippi
Resident Individual Income Tax Return
2012

Page 1

 Amended

Taxpayer Last Name Hale		First Name William	Middle Initial K	YOU MUST ENTER SSN SSN [REDACTED] Spouse SSN [REDACTED]	
Spouse Last Name Hale		Spouse First Name Anne	Middle Initial M		
Mailing Address (Number & Street, Including Rural Route) 1708 Cypress Dr					
City West Point		State MS	Zip 39773	Residence County Code - See Instructions 41	

1	<input checked="" type="checkbox"/>	Married - Combined or Joint Return (Enter \$12,000 on Line 12)	7	Mark X ONLY if:	
2	<input type="checkbox"/>	Married - Spouse Died in Tax Year - Enter surviving spouse first as taxpayer (Enter \$12,000 on Line 12. Enter Spouse Name and SSN in boxes provided above.)		<input type="checkbox"/>	Taxpayer Age 65 or Over
3	<input type="checkbox"/>	Married - Filing Separate Returns (Enter \$12,000 on Line 12. Enter Spouse Name and SSN in boxes provided above. Cannot change from Joint to Separate after due date.)		<input type="checkbox"/>	Taxpayer Blind
4	<input type="checkbox"/>	Head of Family (Enter \$8,000 on Line 12. Provide Name, SSN, and Relationship of the Dependent Living in the Home with You on Line 6.)		<input type="checkbox"/>	Spouse Age 65 or Over
5	<input type="checkbox"/>	Single - (Enter \$6,000 on Line 12)		<input type="checkbox"/>	Spouse Blind
6	Dependents (In column (b) Must enter C for child, P for parent, or R for relative)		8	Number of Boxes Marked X on Line 7	
	(A) Name	(B)	(C) Dependent SSN	9	Number of Dependents Listed on Line 6 (List additional dependents on Form 80 491)
				10	Total of Line 8 plus Line 9
				11	Line 10 x \$1,500
				12	Enter Amount from Lines 1-5 12,000
				13	Total (Line 11 plus 12) 12,000
				14	If Filing MFS Returns Enter 1/2 of Line 13

If Filing a Combined Return, Use Column A for Taxpayer and Column B for Spouse. Otherwise Use Column A ONLY. See Instructions.		Column A (Taxpayer)	Round to Nearest Dollar	Column B (Spouse)
15	Wages, salaries, tips, etc. (Complete Form 80 107)	81,593		
16	Other Income (Amount from Line 49 Page 2 of this form)	-25,470		
17	Adjustments to Gross Income (Amount from Line 60 Page 2 of this form)			
18	Mississippi Adjusted Gross Income (Line 15 plus Line 16 minus Line 17)	56,123		0
19	Standard or Itemized Deductions (For Itemized Deductions Must Attach Form 80-108)	15,397		
20	Amount of Exemption Line 13 (Line 14 if Married Filing Separately)	12,000		
21	Mississippi Taxable Income	28,726		0
22	Total Income Tax Due (From Schedule of Tax Computation Form 80 100)			1,286
23	Credit for Tax Paid to Another State			
24	Other Credits (From Form 80-401 Line 1)			
25	Net Income Tax Due (Line 22 minus Line 23 and 24)			1,286
26	Consumer Use Tax (See Instructions Form 80 130)			
27	Total Tax Due (Line 25 plus Line 26)			1,286
28	Mississippi Income Tax Withheld (Must Complete Form 80 107)			3,224
29	Estimated Tax Payments and/or Amount Paid on Original Return			
30	Total Payments (Line 28 plus Line 29)			3,224
31	Refund Received And/Or Amount Carried Forward from Original Return (Amended Return Only)			
32	Overpayment (If Line 30 is larger than Line 27 plus Line 31)			1,938
33	Overpayment to be Applied to Next Year Estimated Tax Account			
34	Voluntary Contribution (From Form 80 108 Part 3)			
35	Refund (Line 32 minus Line 33 and Line 34)			1,938
36	Balance Due (If Line 27 plus 31 is larger than Line 30)			
37	Interest and Penalty (Including Interest on Underpayment of Estimated Tax Form 80 320)			
38	Total Due (Line 36 plus Line 37)			

Duplex and Photocopies NOT Acceptable

MSIA0112L 12/27/12

71A



MS

Mississippi Resident Individual Income Tax Return 2012

801051252146

Form 80 105 12 5 2 146 (Rev 7/12)

SSN 415-88-9836

Round To Nearest Dollar

Column A (Taxpayer)

Column B (Spouse)

Table with 2 columns: Description and Amount. Rows include Business Income, Capital Gain, Rent, Farm Income, Interest Income, Dividend Income, Total Other Income, etc.

Installment Agreement Request (See instructions for eligibility) [X] Yes [] No This Return may be discussed with the preparer

I declare, under penalties of perjury, that I have examined this return and accompanying schedules and statements, and to the best of my knowledge and belief, this is a true, correct and complete return. Declaration of preparer (other than taxpayer) is based on all information of which preparer has any knowledge.

Signature and contact information for Taxpayer, Spouse, and Paid Preparer (Scott K Perkins, CPA).

Mail REFUND To Department of Revenue P O Box 23058 Jackson MS 39225 3058
Mail All Other Returns To Department of Revenue P O Box 23050 Jackson MS 39225 3050

MSIA0112L 12/27/12

715



Date February 26 2014
Letter ID L2007614720
Period December 31 2013
Account # 1027-8052



CLAY CO BOARD OF SUPERVISORS
PO BOX 815
WEST POINT MS 39773-0815

NOLDEN PENN
10153 WEST CROWLEY RD
MANTEE MS 397510000

Reimbursement Year- 2013

Parcel# 022 31 0060500
School District Clay County Schools

This is notice that the Department is making an adjustment to the County's Homestead Exemption reimbursement. The above applicant is not qualified for Homestead Exemption.

35 Applicant or applicant's spouse has failed to comply with the income tax laws of Mississippi §27-33-63 (2)

If the applicant has any questions about the income tax debt, they may review their account information online through the Taxpayer Access Point at www.dor.ms.gov. If the applicant has any questions about residency status or does not have internet access, they may call (601) 923-7700 for assistance.

Please complete the enclosed Notice Certification and forward to the appropriate offices as directed.

You may provide a copy of this notice to the applicant. Please note that the applicant must file any objection to this action with the Clerk of the CLAY County Board of Supervisors (Chancery Clerk's office), not the Department. The applicant has 30 days from the date of this letter to file the objection with the Clerk. If not filed in the time provided, the decision to disallow the applicant's homestead exemption is final.

Sincerely,
Tax Administrator

Enclosure Notice Certification

TO Clay Co Board of Supervisors

The MS Dept of Revenue has stated that we owe on our state income taxes for 2013 This is due to our exemptions not coming our correct on our taxes I have sent information to prove this not right, but none of it has been accepted All of this has come about because my wife and I have foster children and have been trying to file them on our income taxes We have had them for over 3 years We have been having trouble on our taxes since we first tried to file them, even though we have sent information that we had them in our care The IRS has charged us on our federal taxes, in fact, we are making payments to them right now each month Now the MS Sated Revenue is saying we owe We have not received any refund from state or federal in almost two years, but keep receiving papers saying we owe for the years we have claimed our foster children I have sent documents to the IRS but they have not accepted them They continue to write back to say they are not acceptable We have talked with the agency, Youth Village out of Tupelo about this They keep telling us that we should be getting credit for having these foster children They sent us this letter so we can send to the IRS and MS State Revenue to see if it can help clear things up They have yet to respond My wife and I feel we have not been given a fair chance to clear our name As I have stated we have sent document, but the have not been accepted All we have tried to do was help these children and try to file them on our taxes and now we're having to pay money to the IRS I pray that you will hold off on your decision to disallow us Homestead Exemption until we can get this resolved

Sincerely,

Penn Nolden

BY _____
CLAY COUNTY
WEST POINT, MS
2014 MAR 24 PM 2:19
AMY G BERRY

TO Whom It May Concern
FROM Angela Lowery/Clinical Supervisor North MS TFC
DATE January 28, 2014
RE Penn and Shirley Nolden

Penn and Shirley Nolden are certified foster parents with Youth Villages Therapeutic Foster Care Program from 12/10/10 to present The residential address is 10119 Crowley Road, Mantee, MS 39751 They fostered the following youths Lisa Ware, DOB 08/27/2007, SSN 588-03-9652 and LeShaun Ware, DOB 09/29/2009, SSN 755-05-1223 from 12/29/10 to Present

If additional information is needed, please do not hesitate to contact me at 662-840-3008 ext 1005

Angela Lowery MSW/LSW/CMHT

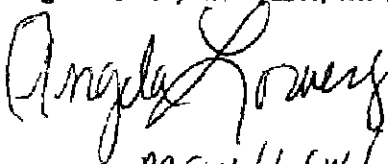
MSW/LSW/CMHT

Penn Nolden
10119 Crowley RD
Mantee, MS 39251

JACKSON MS 39201
27 MAR 2014 PM 3 L

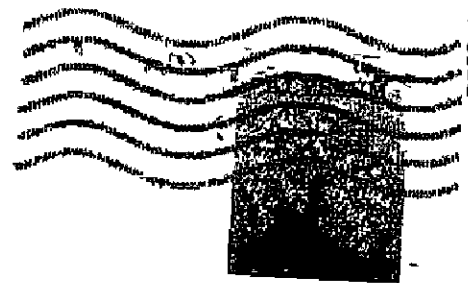

USA 1 forever

BY
2014 MAR 24 PM 2:18
CLAY COUNTY
WEST POINT, MS
AMY G. BERRY

Clay CO Board of Supervisors
P.O. BOX 15
West Point, MS 39773-0815

99773061515



612

Homestead Notice of Adjustment



Date February 26, 2014
Letter ID L0072669440
Period December 31 2013
Account # 1027-8052



CLAY CO BOARD OF SUPERVISORS
PO BOX 815
WEST POINT MS 39773-0815

MONTELEONE DAVID ALAN
2096 DOGWOOD DR
WEST POINT MS 397730000

Reimbursement Year 2013

Parcel# 091A 20A 0222800

School District West Point School District

This is notice that the Department is making an adjustment to the County's Homestead Exemption reimbursement. The above applicant is not qualified for Homestead Exemption.

02 Applicant or applicant's spouse claims to be a resident of another state when assessed with income tax §27-33-63 (2)

If the applicant has any questions about the income tax debt, they may review their account information online through the Taxpayer Access Point at www.dor.ms.gov. If the applicant has any questions about residency status or does not have internet access, they may call (601) 923-7700 for assistance.

Please complete the enclosed Notice Certification and forward to the appropriate offices as directed.

You may provide a copy of this notice to the applicant. Please note that the applicant must file any objection to this action with the Clerk of the CLAY County Board of Supervisors (Chancery Clerk's office) not the Department. The applicant has 30 days from the date of this letter to file the objection with the Clerk. If not filed in the time provided, the decision to disallow the applicant's homestead exemption is final.

Sincerely
Tax Administrator

Enclosure Notice Certification

P O Box 1033 Jackson, MS 39215-1033 Phone (601) 923-7700 Fax (601) 923-7714

Form # rL0011 v. V91

Visit www.dor.ms.gov for tax information and online filing. If you call, please have this letter with you.

KRISTEN WOOD WILLIAMS AMY G. BERRY
Attorney at Law 304 MAR 11 AM 9:11

Telephone (662) 524-4380
Email kristen@kww.law.com

CLAY COUNTY
WEST POINT, MS

BY _____ D C

KRISTEN WOOD WILLIAMS, PLLC

Mailing Address

Post Office Box 217

West Point Mississippi 39773-0217

Physical Address

222 Court Street

West Point Mississippi 39773

March 11, 2014

Hand Delivered

Amy G Berry, Chancery Clerk
Clay County Board of Supervisors
P O Box 815
West Point, MS 39773

Re Homestead Exemption Chargeback 2013
Parcel # 091A 20A 0222800

Dear Amy and Clay County Board of Supervisors

Per our conversation, please find enclosed my client's formal objection to the Homestead Exemption Chargeback as referenced above. Should you need any additional information or documentation, please do not hesitate to give me a call.

Sincerely yours,

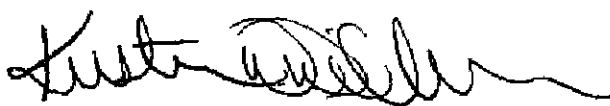

Kristen Wood Williams

Enclosures

cc David A Monteleone

DAVID A MONTELEONE
2096 DOGWOOD DRIVE
WEST POINT, MS 39773
662-492-5906

March 11, 2014

Hand Delivered

Amy G Berry, Chancery Clerk
Clay County Board of Supervisors
P O Box 815
West Point, MS 39773

Re Homestead Exemption Chargeback 2013
Parcel # 091A 20A 0222800

Dear Ms Berry and Clay County Board of Supervisors

Please accept this letter as my formal objection to the notice I received from the Department of Revenue, a copy of which is enclosed, stating that I am not qualified for the 2013 Homestead Exemption. The basis given in the letter is that applicant or applicant's spouse claims to be a resident of another state when assessed with income tax. I have outlined below the specific basis for my objection.

1 My wife, Stacey W Monteleone, and I moved to West Point, Mississippi from Birmingham, Alabama in June of 2012. We purchased the house that is the subject of this Homestead Exemption Chargeback, located at 2096 Dogwood Drive in West Point on June 6, 2012. A copy of the Warranty Deed is attached hereto as "Exhibit A." Since that time, my wife, children and I have lived full-time in West Point, Mississippi.

2 Our move to Mississippi in 2012 was based on my wife's changing positions within her company. She is employed by Dolgencorp, LLC, the holding company for Dollar General. She is a regional director of stores with the company, and in 2012, her region changed from Alabama to the northern Mississippi region. A copy of my wife's W-2 for 2012 is attached hereto as "Exhibit B." As you will see, she had income during that year for both the State of Alabama and the State of Mississippi. Therefore we paid taxes to the State of Mississippi for 2012.

3 Following our move to West Point in June of 2012, my wife and I began to take steps to formally change our residency to the State of Mississippi. A copy of my State of Mississippi Driver's License and Clay County, Mississippi Voter Registration Card is attached as collective "Exhibit C." I registered to vote on July 2, 2012, and obtained my Mississippi driver's license on June 22, 2012. We purchased our clay County car tag on June 20, 2012, and renewed the tag in June of 2013. Copies of the 2012 and 2013 State of Mississippi Road and Bridge Privilege

David A Monteleone

Amy G Berry, Chancery Clerk
Clay County Board of Supervisors
March 11, 2014
Page 2 of 2

— Tax and Registration Receipts for 2012 and 2013 are attached as collective “Exhibit D” This vehicle is the only vehicle we own as my wife drives a company vehicle I am also attaching a copy of our 4-County Electric Power Association bill and payment history Our payment history begins in June of 2012 See 4-County Electric Power Association bill and payment history attached as “Exhibit E”

4 In January of 2013, I received a reminder from our realtor to file for Homestead Exemption At that time, my wife and I met all the requirements as we lived in our house before December 31, 2012, paid Mississippi State income tax for 2012 (based on my wife’s earnings from Mississippi), were and are legal residents, and have our vehicle registered in the State of Mississippi I therefore applied for the Homestead Exemption on February 20, 2013 A copy of the Mississippi Homestead Application is attached as “Exhibit F”

Should you have additional questions or need additional documentation from me, please do not hesitate to give me or my attorney a call

Sincerely,



David A Monteleone

— Enclosures

Homestead Notice of Adjustment

DEPARTMENT OF
REVENUE
STATE OF MISSISSIPPI



Date February 26 2014
Letter ID L0072669440
Period December 31, 2013
Account # 1027-8052



CLAY CO BOARD OF SUPERVISORS
PO BOX 815
WEST POINT MS 39773-0815

MONTELEONE DAVID ALAN
2096 DOGWOOD DR
WEST POINT MS 397730000

Reimbursement Year 2013

Parcel# 091A 20A 0222800

School District West Point School District

This is notice that the Department is making an adjustment to the County's Homestead Exemption reimbursement. The above applicant is not qualified for Homestead Exemption.

02 Applicant or applicant's spouse claims to be a resident of another state when assessed with income tax §27-33-63 (2)

If the applicant has any questions about the income tax debt, they may review their account information online through the Taxpayer Access Point at www.dor.ms.gov. If the applicant has any questions about residency status or does not have internet access, they may call (601) 923-7700 for assistance.

Please complete the enclosed Notice Certification and forward to the appropriate offices as directed.

You may provide a copy of this notice to the applicant. Please note that the applicant must file any objection to this action with the Clerk of the CLAY County Board of Supervisors (Chancery Clerk's office) not the Department. The applicant has 30 days from the date of this letter to file the objection with the Clerk. If not filed in the time provided, the decision to disallow the applicant's homestead exemption is final.

Sincerely
Tax Administrator

Enclosure Notice Certification

P O Box 1033 Jackson, MS 39215-1033 Phone (601) 923-7700 Fax (601) 923-7714

Form # (L0011 v. V91)

Visit www.dor.ms.gov for tax information and online filing. If you call, please have this letter with you.

Prepared by
Edwards Storey, Marshall, Helveston & Easterling, LLP
Robert B Marshall, Jr, MSB #1879
Attorneys at Law
P O Box 835
West Point MS 39773
(662) 494-5184

Return to
Edwards, Storey, Marshall, Helveston & Easterling, LLP
Robert B Marshall Jr MSB #1879
Attorneys at Law
P O Box 835
West Point, MS 39773
(662) 494-5184

STATE OF MISSISSIPPI
COUNTY OF CLAY

WARRANTY DEED

FOR AND IN CONSIDERATION of the sum of Ten Dollars (\$10 00), cash in hand paid and other good and valuable considerations the receipt and sufficiency of which are hereby acknowledged the undersigned,

JAMES THOMAS BRIGGS, II
and
MARY ANN BRIGGS
2096 DOGWOOD DR
WEST POINT MS 39773
Phone 662-225-0670

do hereby convey and warrant unto

DAVID A MONTELEONE
and
STACEY MONTELEONE
1041 NEWBURY LANE
BIRMINGHAM, AL 35242
Phone 502-321-3055

as joint tenants with full rights of survivorship and not as tenants in common, the following described property located and situated in Clay County, Mississippi, to-wit

Lot 3 of Rollingwoods Subdivision, Phase II, a residential subdivision according to the map and plat thereof recorded in Plat Book 4 at page 33 of the records in the office of the Chancery Clerk of Clay County Mississippi

LESS AND EXCEPT three-fourths of all oil gas and other minerals in, upon and under subject property one-half being previously reserved by prior owners and one-fourth being hereby reserved unto the Grantors herein

SUBJECT TO easements for public utilities

MSB 335

Exhibit A

ALSO SUBJECT TO Restrictive Covenants per instrument dated September 22, 1998, and filed for record on April 12, 1999, in Deed Book 222 at page 153 in the office of the Chancery Clerk of Clay County, Mississippi

ALSO CONVEYED HEREIN are the following described perpetual easements for ingress and egress which shall run with the land

EASEMENT NO. 1

A 60 0 foot wide tract of land being 30 0 feet left and 30 0 feet right of a line described as commencing at the southeast corner of the West Half of the Southeast Quarter of Section 20, Township 17 South, Range 7 East, Clay County, Mississippi

Thence run North 89 degrees 41 minutes West 1,834.48 feet along the centerline of a paved county road to the point of beginning. Thence North 14 degrees 48 minutes 16 seconds West for a distance of 103.50 feet to a point, thence North 14 degrees 42 minutes 11 seconds West for a distance of 95.65 feet to a point; thence North 13 degrees 10 minutes 45 seconds west for a distance of 101.41 feet to a point; thence north 05 degrees 40 minutes 46 seconds east for a distance of 77.96 feet to a point; thence north 28 degrees 27 minutes 41 seconds east for a distance of 58.97 feet to a point; thence north 01 degrees 00 minutes 34 seconds west for a distance of 66.35 feet to a point, thence north 00 degrees 26 minutes 03 seconds west for a distance of 97.33 feet to a point; thence north 10 degrees 40 minutes 48 seconds east for a distance of 95.15 feet to a point; thence north 44 degrees 56 minutes 46 seconds east for a distance of 104.42 feet to a point, thence North 37 degrees 00 minutes 07 seconds East for a distance of 287.98 feet to a point; thence North 33 degrees 09 minutes 11 seconds West for a distance of 101.47 feet to a point, thence North 30 degrees 11 minutes 34 seconds West for a distance of 100.31 feet to a point, thence North 25 degrees 39 minutes 30 seconds West for a distance of 99.37 feet to a point, thence North 17 degrees 26 minutes 34 seconds West for a distance of 99.52 feet to a point; thence North 14 degrees 55 minutes 32 seconds East for a distance of 105.11 feet to a point, thence North 34 degrees 22 minutes 37 seconds East for a distance of 122.83 feet to a point; thence North 36 degrees 03 minutes 05 seconds East for a distance of 50.00 feet to a point in the center of a cul-de sac with a 50 0 foot radius and the end of said 60 0 foot tract.

EASEMENT NO. 2

Commencing at an existing angle iron marking the Northeast corner of the West Half of the Southeast Quarter of Section 20, Township 17 South, Range 7 East, Clay County, Mississippi, and run thence South 00 degrees 39 minutes 26 seconds West for 150.27 feet to an iron rod, thence run South 80 degrees 12 minutes 54 seconds West for 486.88 feet to an iron rod for a Point of Beginning thence run in a 95 degree 29 minute 35 second curve to the right for 129.63 feet to an iron rod, thence run South 54 degrees 00 minutes 00 seconds West for 148.04 feet to an iron rod, thence run in a 90 degree 35 minute 10 second curve to the left for 103.77 feet to an iron rod, thence run South 40 degrees 00 minutes 00 seconds East for 200.00 feet to an iron rod, thence run in a 12 degree 22 minute 15 second curve to the right for 210.17 feet to an iron rod, thence run South 14 Degrees 00 minutes 00 seconds East for 150.00 feet to an iron rod, thence run in a 50 degree 57 minute 41 second curve to the right for 198.17 feet to an iron rod, thence run South 87 degrees 00 minutes 00 seconds West for 450.24 feet to an iron rod thence run in a 27 degree 31 minute 53 second curve to the left for 165.14 feet to iron rod, thence run South 41 degrees 32 minutes 13 seconds West for 279.22 feet to an iron rod, thence run North 48 degrees 27 minutes 47 seconds West for 60.00 feet to an iron rod, thence run North 41 degrees 32 minutes 13 seconds East for 279.22 feet to an iron rod, Thence run in a 21 degree 22 minute 13 second curve to the right for 212.74 feet to an iron rod thence run North 87 degrees 00 minutes 00 seconds East for 450.24 feet to an iron rod, thence run in a 109 degree 16 minute 50 second curve to the left for 92.43 feet to an iron rod, thence run North 14 degrees 00 minutes 00 seconds West for 150.00 feet to an iron rod, thence run in a 14 degree 12 minute 43 second curve to the left for 182.95 feet to an iron rod, thence run North 40 degrees 00 minutes 00 seconds West for 200.00 feet to an iron rod, thence run in a 46 degree 29 minute 15 second curve to the right for 202.21 feet to an iron rod thence run North 54 degrees 00 minutes 00 seconds East for 148.04 feet to an iron rod, thence run in a 95 degree 29 minute 35 second curve to the right for 184.54 feet to the point of beginning.

This conveyance is made SUBJECT TO (1) Any prior reservations of oil, gas and other minerals and any oil gas or other mineral leases on subject property (2) all rights of way easements affecting subject property and (3) any zoning ordinances or restrictions affecting subject property

All Ad Valorem taxes for the year 2012 have been prorated by and between the Grantors and Grantees as of the date of the execution of this instrument

336

WITNESS OUR SIGNATURES this the 6th day of June 2012

James Thomas Briggs, II
James Thomas Briggs, II

Mary Ann Briggs
Mary Ann Briggs

STATE OF MISSISSIPPI
COUNTY OF CLAY

Personally appeared before me, the undersigned authority of law in and for the State and County aforesaid, **James Thomas Briggs, II**, who acknowledged that he signed, executed, and delivered the above and foregoing Warranty Deed on the day and year therein stated

Given under my hand and official seal on this the 6th day of ~~July, 2011~~ June 2012

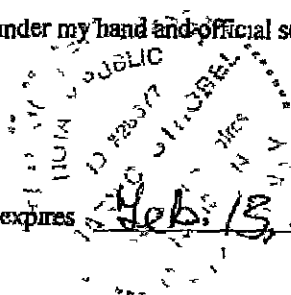

Mary C. Strubel
NOTARY PUBLIC

My commission expires Feb. 13, 2014

STATE OF MISSISSIPPI
COUNTY OF CLAY

Personally appeared before me, the undersigned authority of law in and for the State and County aforesaid **Mary Ann Briggs**, who acknowledged that she signed, executed and delivered the above and foregoing Warranty Deed on the day and year therein stated

Given under my hand and official seal on this the 6th day of ~~July, 2011~~ June 2012

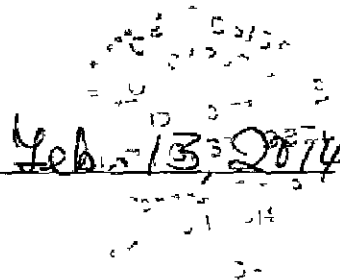

Mary C. Strubel
NOTARY PUBLIC

My commission expires Feb. 13, 2014

INDEXING INSTRUCTIONS

Lot 3 of Rollingwoods Subdivision Phase II, Clay County MS. **337**

THE STATE OF MISSISSIPPI
County of Clay

Amy G. [Signature] Clerk of the Chancery Court in and for said County and State, do hereby certify that the within instrument was filed in this office for the record on the 7 day of June, 2012, at 12:55 o'clock P. M. and the

Securely use the IRS Web Site at www.irs.gov/efile

MS State Reference Copy
N-2 Wage and Tax Statement 2012

Control number: 00719932 WSU
 Dept: SN26
 Corp: 89488
 Employer use only

Employer's name, address, and ZIP code
 DOLGENCORP LLC
 100 MISSION RIDGE
 GOODLETTSVILLE TN 37072

Employee's name, address, and ZIP code
 STACEY W MONTELEONE
 2096 DOGWOOD DR
 WEST POINT MS 39773

Employer's FED ID number	Employer's SSA number
Wages, tips, other comp. 177744 66	2 Federal income tax withheld 24970 16
Social security wages 110100 00	4 Social security tax withheld 4624 20
Medicare wages and tips 179094 61	6 Medicare tax withheld 2596 87
Social security tips	5 Allocated tips
	10 Dependent care benefits
Nonqualified plans	12a See instructions for box 12 C 310 82
Other	12b D 1349 95 12c DD 12207 94 12d
State Employer's state ID no. MS 1215-6465	16 State wages, tips, etc. 110166 28
State income tax 5352 00	18 Local wages, tips, etc.
Local income tax	20 Locality name

STACEY W MONTELEONE
 2096 DOGWOOD DR
 WEST POINT, MS 39773

Social Security Number [REDACTED]

Wages, tips, other comp. 177744 66	2 Federal income tax withheld 24970 16
Social security wages 110100 00	4 Social security tax withheld 4624 20
Medicare wages and tips 179094 61	6 Medicare tax withheld 2596 87
Control number: 00 19932 WSU	Dept: SN26 Corp: 88438 Employer use only
Employer's name, address, and ZIP code DOLGENCORP LLC 100 MISSION RIDGE GOODLETTSVILLE TN 37072	
Employer's FED ID number	Employer's SSA number
Social security tips	5 Allocated tips
	10 Dependent care benefits
Nonqualified plans	12a See instructions for box 12 C 310 82
Other	12b D 1349 95 12c DD 12207 94 12d
Employee's name, address, and ZIP code STACEY W MONTELEONE 2096 DOGWOOD DR WEST POINT MS 39773	
State Employer's state ID no. MS 1215-6465	16 State wages, tips, etc. 110166 28
State income tax 5352 00	18 Local wages, tips, etc.
Local income tax	20 Locality name

MS State Filing Copy
W-2 Wage and Tax Statement 2012

Exhibit B

Employee Reference Copy
N-2 Wage and Tax Statement 2012

Control number Dept. Corp. Employer use only
 00719932 WSU SN26 89437

Employer's name, address, and ZIP code
DOLGENCORP LLC
 100 MISSION RIDGE
 GOODLETTSVILLE TN 37072

Employee's name, address, and ZIP code
STACEY W MONTELEONE
 2096 DOGWOOD DR
 WEST POINT MS 39773

Employer's FED ID number 177744 66	Employee's SSA number 24970 16
Wages, tips, other comp. 177744 66	Federal income tax withheld 24970 16
Social security wages 110100 00	Social security tax withheld 4624 20
Medicare wages and tips 179094 61	Medicare tax withheld 2596 87
Social security tips	Allocated tips
Nonqualified plans	Dependent care benefits
Other	See instructions for box 12
	12a C 310 62
	12b D 1349 95
	12c DD 12207 94
	12d
	13 Stat emp. flct. prev. 3rd party sick pay
State Employer's state ID no. 15 State wages, tips, etc. TOTAL STATE	16 State income tax
	17 State income tax 8315 26
Local income tax	18 Local wages, tips, etc.
	19 Local income tax
	20 Locality name

STACEY W MONTELEONE
 2096 DOGWOOD DR
 WEST POINT MS 39773

Social Security Number 



© 2011 ADF INC.

PAGE 01 OF 02

Wages, tips, other comp. 177744 66	Federal income tax withheld 24970 16
Social security wages 110100 00	Social security tax withheld 4624 20
Medicare wages and tips 179094 61	Medicare tax withheld 2596 87
Control number Dept. Corp. Employer use only 00719932 WSU SN26 89437	

Employer's name, address, and ZIP code
DOLGENCORP LLC
 100 MISSION RIDGE
 ODLETTSVILLE TN 37072

Employer's FED ID number 177744 66	Employee's SSA number 24970 16
Social security tips	Allocated tips
	Dependent care benefits
Nonqualified plans	See instructions for box 12
Other	12a C 310 62
	12b D 1349 95
	12c DD 12207 94
	12d
	13 Stat emp. flct. prev. 3rd party sick pay

Employee's name, address, and ZIP code
STACEY W MONTELEONE
 2096 DOGWOOD DR
 WEST POINT MS 39773

State Employer's state ID no. 15 State wages, tips, etc. TOTAL STATE	16 State income tax
	17 State income tax 8315 26
Local income tax	18 Local wages, tips, etc.
	19 Local income tax
	20 Locality name

Federal Filing Copy
W-2 Wage and Tax Statement 2012

Wages, tips, other comp. 177744 66	Federal income tax withheld 24970 16
Social security wages 110100 00	Social security tax withheld 4624 20
Medicare wages and tips 179094 61	Medicare tax withheld 2596 87
Control number Dept. Corp. Employer use only 0000719932 WSU SN26 89437	

Employer's name, address, and ZIP code
DOLGENCORP LLC
 100 MISSION RIDGE
 GOODLETTSVILLE TN 37072

Employer's FED ID number 177744 66	Employee's SSA number 24970 16
Social security tips	Allocated tips
	Dependent care benefits
Nonqualified plans	See instructions for box 12
Other	12a C 310 62
	12b D 1349 95
	12c DD 12207 94
	12d
	13 Stat emp. flct. prev. 3rd party sick pay

Employee's name, address, and ZIP code
STACEY W MONTELEONE
 2096 DOGWOOD DR
 WEST POINT MS 39773

State Employer's state ID no. 15 State wages, tips, etc. AL 800603840	16 State income tax
	17 State income tax 2963 26
Local income tax	18 Local wages, tips, etc.
	19 Local income tax
	20 Locality name

AL State Reference Copy
W-2 Wage and Tax Statement 2012

Wages, tips, other comp. 177744 66	Federal income tax withheld 24970 16
Social security wages 110100 00	Social security tax withheld 4624 20
Medicare wages and tips 179094 61	Medicare tax withheld 2596 87
Control number Dept. Corp. Employer use only 0000719932 WSU SN26 89437	

Employer's name, address, and ZIP code
DOLGENCORP LLC
 100 MISSION RIDGE
 GOODLETTSVILLE TN 37072

Employer's FED ID number 177744 66	Employee's SSA number 24970 16
Social security tips	Allocated tips
	Dependent care benefits
Nonqualified plans	See instructions for box 12
Other	12a C 310 62
	12b D 1349 95
	12c DD 12207 94
	12d
	13 Stat emp. flct. prev. 3rd party sick pay

Employee's name, address, and ZIP code
STACEY W MONTELEONE
 2096 DOGWOOD DR
 WEST POINT MS 39773

State Employer's state ID no. 15 State wages, tips, etc. AL 800603840	16 State income tax
	17 State income tax 2963 26
Local income tax	18 Local wages, tips, etc.
	19 Local income tax
	20 Locality name

AL State Filing Copy
W-2 Wage and Tax Statement 2012

Mississippi Voter Registration Card Registration
Clay County Issued 07/02/20

MONTELEONE DAVID ALAN
096 DOGWOOD DR
WEST POINT MS 39773
Voter ID 575263877

County: DWP-East West Point
Precinct: AMERICAN LEGION HQT
Address: 515 WESTRIDGE
WEST POINT MS 39773
City:
Precinct:
Address:

REG	REP	CNC	CIR	SUPP	JCT	TRAK	SCHB
	SH36	2-2	16		02		C

Robert D. Harrell Jr. Circuit Clerk Delbert Rosemann Sec'y

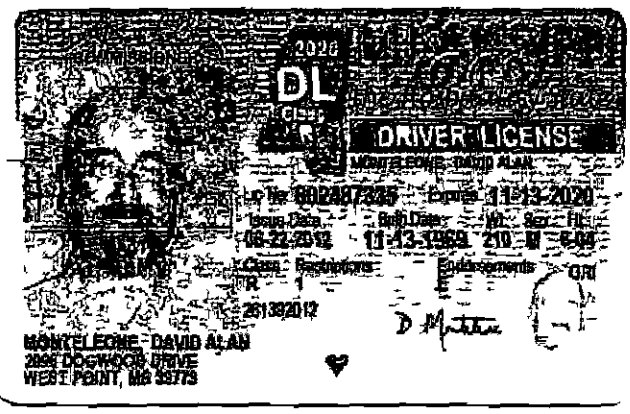

Exhibit C

COUNTY NAME CLAY	COUNTY NO. 130	TAX DISTRICT 221	TAX EXPIRATION DATE MO. YR. 06/2012	DECAL NUMBER 3CYU155	VEHICLE I.D. NUMBER JH4CW2H64CC000553	TITLE NUMBER G237954	OLD TAG SUPPLEMENTED FOR CREDIT	ISSUE DATE MO. DAY YR. 06/2012				
TAG NUMBER CYU 000155	MSRP	YEAR 2012	MAKE ACUR	TYPE VEHICLE 1 01	REGISTRATION CODE SAME AS TITLE <input checked="" type="checkbox"/> LESSEE <input type="checkbox"/>	TYPE OWNER P	PREVIOUS EXP DATE	PREVIOUS COUNTY Y	FUEL TYPE G	MODEL TSX	CYL 04	BODY TYPE SW
PASS 00	COLOR BLK/	YES <input type="checkbox"/> NO <input type="checkbox"/>	TITLE APPL	DATE PURCHASED MO. DAY YR. 06/20/2012	OLD TAG NUMBER			REGISTRATION FEE 14.00				
FOR USE TAX PURPOSES YES <input type="checkbox"/> NO <input checked="" type="checkbox"/>	PURCHASE OUT OF STATE	PURCHASE PRICE OR VALUE 00	TRADE-IN ALLOWANCE .00	TAXABLE BASE 00	CREDIT (IF APPLICABLE) .00	TRAFFIC FUND	USE TAX 00					
TAX COLLECTOR PAIGE DENDY LAMKIN	CITE AUTHORITY FOR AD VALOREM EXEMPTION/REDUCTION 0				PRIVILEGE TAX 15.00	PENALTY .00	LESS CREDIT .00	NET PRIVILEGE TAX 15.00				
CLERK 03	COUNTY TAXES	VALUATION 9399	TAX RATE .04483	TAXES 421.36	LATE PRINT PENALTY .00	LEGISLATIVE TAG CREDIT 237.79	CREDIT PREVIOUS TAX .00	TOTAL AD VALOREM TAX 397.87				
SS40 44 TAG CREDIT AUTHORIZED BY 1994 LEGISLATIVE SESSION	SCH OR SSD TAXES	9399	.06500	616.95	.00	382.65	00	214.30				
								TOTAL DUE 426.87				
								PAYMENT TYPE				

MONTELEONE DAVID A OR STACEY W
2096 DOGWOOD DRIVE
WEST POINT MS 397730000

Title FEE \$10.00 SEAT BELT AND CHILD RESTRAINT DEVICES ARE REQUIRED IN MS.

CNTY / ST USE ONLY
00000000/00/00000000

- INSTRUCTIONS FOR APPLYING PLATE DECALS**
1. Verify plate number and decal match
 2. Do not moisten decal or attempt to apply if temperature is below 10 degrees Fahrenheit.
 3. Clean and dry plate before affixing new decal.
 4. Remove decal by bending corner of card under decal along dotted line. **PEEL HERE**
5. Next, lift up corner of decal where card is creased.
6. Decal is fragile, peel decal off slowly.
7. If plate has a previous decal attached place new decal to cover old decal. See diagram on back of registration form for decal placement.
8. Rub or press firmly around edges of decal after applying.

STATE OF MISSISSIPPI ROAD AND BRIDGE PRIVILEGE TAX AND REGISTRATION RECEIPT

Form (Rev 12/10)

STATE	COUNTY	TOWNSHIP	SECTION	RANGE	MERIDIAN
CLAY	130	221			

COUNTY NAME CLAY	COUNTY NO. 130	TAX DISTRICT 221	TAX EXPIRATION DATE MO. YR. 06/2012	DECAL NUMBER 4CYG924	VEHICLE I.D. NUMBER JH4CW2H64CC000553	TITLE NUMBER G237954	OLD TAG SUPPLEMENTED FOR CREDIT	ISSUE DATE MO. DAY YR. 06/2012				
TAG NUMBER CVG 000924	MSRP	YEAR 2012	MAKE ACUR	TYPE VEHICLE 1 01	REGISTRATION CODE SAME AS TITLE <input checked="" type="checkbox"/> LESSEE <input type="checkbox"/>	TYPE OWNER P	PREVIOUS EXP DATE	PREVIOUS COUNTY N	FUEL TYPE G	MODEL TSX	CYL 04	BODY TYPE SW
PASS 00	COLOR BLK	YES <input checked="" type="checkbox"/> NO <input type="checkbox"/>	TITLE APPL	DATE PURCHASED MO. DAY YR. 06/20/2012	OLD TAG NUMBER CYU 000155			REGISTRATION FEE 14.00				
FOR USE TAX PURPOSES YES <input type="checkbox"/> NO <input checked="" type="checkbox"/>	PURCHASE OUT OF STATE	PURCHASE PRICE OR VALUE 00	TRADE-IN ALLOWANCE .00	TAXABLE BASE 00	CREDIT (IF APPLICABLE) .00	TRAFFIC FUND	USE TAX .00					
TAX COLLECTOR PAIGE DENDY LAMKIN	CITE AUTHORITY FOR AD VALOREM EXEMPTION/REDUCTION 0				PRIVILEGE TAX 15.00	PENALTY .00	LESS CREDIT .00	NET PRIVILEGE TAX 15.00				
CLERK 04	COUNTY TAXES	VALUATION 8006	TAX RATE .04920	TAXES 393.90	LATE PRINT PENALTY .00	LEGISLATIVE TAG CREDIT 225.76	CREDIT PREVIOUS TAX .00	TOTAL AD VALOREM TAX 351.79				
1 TAG CREDIT AUTHORIZED BY 94 LEGISLATIVE SESSION	SCH OR SSD TAXES	8006	.06474	438.25	.00	254.60	.00	183.66				
								TOTAL DUE 380.79				
								PAYMENT TYPE				

MONTELEONE DAVID A OR STACEY W
2096 DOGWOOD DRIVE
WEST POINT MS 397730000

SEAT BELT AND CHILD RESTRAINT DEVICES ARE REQUIRED IN MS.

CNTY / ST USE ONLY
00000000/00/00000000

- INSTRUCTIONS FOR APPLYING PLATE DECALS**
1. Verify plate number and decal match
 2. Do not moisten decal or attempt to apply if temperature is below 10 degrees Fahrenheit.
 3. Clean and dry plate before affixing new decal.
 4. Remove decal by bending corner of card under decal along dotted line. **PEEL HERE**
5. Next, lift up corner of decal where card is creased.
6. Decal is fragile, peel decal off slowly.
7. If plate has a previous decal attached place new decal to cover old decal. See diagram on back of registration form for decal placement.
8. Rub or press firmly around edges of decal after applying.

STATE OF MISSISSIPPI ROAD AND BRIDGE PRIVILEGE TAX AND REGISTRATION RECEIPT

Form (Rev 12/10)

Exhibit D



PQ Box 351
Columbus MS 39703-0351
Phone (662) 327-8900
www.4county.org

To Report Outages 800-431-1544

Account Number	234808-001
Customer Name	MONTELEONE DAVID
Service Address	DOGWOOD DR 2096
Service Dates	Jan 10 2014 - Feb 10 2014
Meter Number	79955147
Location	321350600

Service	Days Billed	Previous Reading	Current Reading	Multiplier		Amount Used	Amount
				Meter	Demand		
ELECTRIC (KILOWATT HOURS)	31	88091	92149	1		4058	406 54
TOTAL CURRENT BALANCE							406 54

Budget Billing Y-T D Difference
Minus sign indicates a credit on your behalf

Compare Your Usage				Amount From Previous Bill	Payments & Adjustments	Past Due Balance	Current Charges	Total
Period	Days	Electric KWH Used	Daily Avg KWH					
Current	31	4058	130	\$ 441 47	\$ -441 47	\$ 0 00	\$ 406 54	\$ 406 54
Last Month	31	4456	143					
Year Ago	31	2071	66					

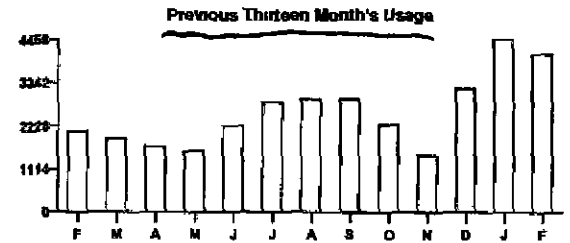

Bank Draft is one of the easiest ways to pay your monthly 4-County bill. Call 4-County at 328-8000 and ask about the Bank Draft payment option.

To access your account online visit <https://myaccount.4county.org>

PLEASE DETACH AND RETURN BOTTOM PORTION WITH PAYMENT.



PQ Box 351
Columbus MS 39703-0351
Return Service Requested



Account Number	234808-001
Amount Due	\$ 406 54
Due Date	Mar 4, 2014
Late Charges	\$ 20 32
Amount Due After Above Date	\$ 426 86

Payment must be received by the close of business on the due date to avoid late charges

Office hours are Monday through Friday 8:00am to 4:30pm.

Please check box if address is incorrect or has changed and indicate on the reverse side



MONTELEONE DAVID
2096 DOGWOOD DR
WEST POINT, MS 39773-9253

PAYMENT PROCESSING CENTER
PQ BOX 9602
COLUMBUS MS 39705 9602



0002348080010000406540000426862

Exhibit E

My Bill

Logout

This page displays the billing history for your account. The Balance shown for each bill is the amount due on the bill plus all payments and adjustments that are made prior to the beginning of the next billing cycle. The Account Balance is the amount currently due for the account. A binocular icon in the View column indicates that the bill can be viewed online. A red binocular icon indicates that a delinquent notice has been issued for the account and can be viewed online.



To view a bill Adobe Acrobat Reader must be installed as a prerequisite. If not installed please click on the get Adobe Reader icon to install the Acrobat Reader.



Account Number 234808 001

Account Balance \$ 00

View	Billing Date	Due Date	Meter Read Date	Total KWH	Bill Type	Balance
	00/00/00	00/00/00	03/10/14	0	POSTED NOT BILLED	\$ 00
	02/17/14	03/04/14	02/10/14	4058	NORMAL	\$ 00
	01/17/14	02/04/14	01/10/14	4456	NORMAL	\$ 00
	12/19/13	01/03/14	12/10/13	3200	NORMAL	\$ 00
	11/15/13	12/03/13	11/10/13	1464	NORMAL	\$ 00
	10/17/13	11/04/13	10/10/13	2247	NORMAL	\$ 00
	09/18/13	10/03/13	09/10/13	2903	NORMAL	\$ 00
	08/20/13	09/04/13	08/10/13	2909	NORMAL	\$ 00
	07/19/13	08/05/13	07/10/13	2846	NORMAL	\$ 00
	06/18/13	07/03/13	06/10/13	2220	NORMAL	\$ 00
	05/20/13	06/04/13	05/10/13	1571	NORMAL	\$ 8 55-
	04/18/13	05/03/13	04/09/13	1695	NORMAL	\$ 00
	03/19/13	04/03/13	03/10/13	1895	NORMAL	\$ 00
	02/15/13	03/04/13	02/10/13	2071	NORMAL	\$ 00
	01/17/13	02/04/13	01/10/13	2443	NORMAL	\$ 00
	12/18/12	01/03/13	12/10/12	2000	NORMAL	\$ 00
	11/19/12	12/04/12	11/10/12	1583	NORMAL	\$ 00
	10/17/12	11/05/12	10/10/12	1732	NORMAL	\$ 00
	09/18/12	10/03/12	09/10/12	2491	NORMAL	\$ 00

	08/20/12	09/05/12	08/10/12	2981	NORMAL	\$ 00
	07/19/12	08/03/12	07/10/12	2577	NORMAL	\$ 00
	06/11/12	06/11/12	06/11/12	0	NEW READING	\$ 50 00-

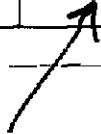

© Southeastern Data Cooperative Inc. All Rights Reserved

734



Mississippi Homestead Application

Exhibit F

Year 2013 County # 13

1	Name of Taxpayer Last, F MI	MONTELEONE DAVID ALAN	SSN	[REDACTED]	Municipality Code	W00
2	Name of Spouse Last, F MI	MONTELEONE STACEY WOOD	SSN	[REDACTED]	School District Code	51320
3	Physical Address of Taxpayer	2096 DOGWOOD DRIVE	City	WEST POINT	State	MS
					Zip	39773-0000

4	<input type="checkbox"/> Exemption 1 - Regular 2 - Over 65 DOB <u>11/11/1968</u>	3	<input type="checkbox"/> Marital Status 1 - Married 2 - Widowed 3 - Separated 4 - Divorced 5 - Single If Separated check the following: File joint income tax return Yes <input type="checkbox"/> No <input type="checkbox"/> Custody of minor child Yes <input type="checkbox"/> No <input type="checkbox"/> Occupy marital home Yes <input type="checkbox"/> No <input type="checkbox"/>	6	<input type="checkbox"/> Title 1 - Fee 2 - Occ Joint 3 - Non Occ Joint 4 - Life Est 5 - Undiv Est 6 - Lease Expires 7 - Trust	7	<input type="checkbox"/> Additional Use 1 - None 2 - Rental # Rooms _____ or # Apts _____ 3 - Business Type _____ Full time business of owner? Yes <input type="checkbox"/> No <input type="checkbox"/>
8	<input type="checkbox"/> Adjoining County #						

9	Parcel Number (first dwelling first)	Number of Parcels Listed Below	# of Acres	In City	Join Home	In 5 Miles	Book # / Page#	DATE ACQUIRED
1	091A 200	0222800	1.30				E76/335	6/07/2012
2								
3								
4								
5								

10 Location, name, and relationship to applicant of joint owner(s) other than spouse If undivided estate, list heirs

1	Same Residence	Different Residence	Same Property	Non-occupying Joint Owner
2				
3				

11 Property was acquired by

A. Inheritance (check one) without will _____ with will _____
From (name) _____
who was my (relationship) _____ Date of Death _____
whose title was acquired by Deed _____ Gift _____ Other _____
Year _____ Book No / Page No _____ /

B. Check one if Applicable Deed Gift _____ Other _____
From (name) JAMES & MARY BRIGGS
Date filed with Chancery Clerk 6/07/2012
If purchased Section 27-33-21(f) and 27-33-31(f) require Full Price \$ 294180 Down Payment \$ _____

12. In accordance with Section 27-33-63(2), the applicant or applicant's spouse, as occupant(s) of this property

A. claims to be bona fide legal resident(s) of Mississippi and this is the primary home. Yes No

B. has/have complied with the income tax laws of this state. Yes No

C. has/have complied with the road and bridge privilege tax laws of this state. Yes No

Must furnish all tag numbers of privately owned vehicles in your possession
LIST TAG NUMBERS: CYU155
How many vehicles possessed? 1

IMPORTANT Penalties are imposed upon violation of the Homestead Exemption Laws
Sections 27-33-31 27-33-57 and 27-33-59 impose penalties on persons who violate the Homestead Exemption Laws of 1946. False statements misrepresentation concealment of material facts fraudulent claims for exemption, the assistance of any of these acts, failure to notify the tax assessor of any changes to the homestead property are considered to be such violations. The penalties imposed include the additional assessment of double the amount of taxes lost due to a fraudulent claim a misdemeanor charge a charge of perjury a felony charge a fine of up to \$5,000 imprisonment of up to 2 years or a combination thereof.

Disclosure Statement and Privacy Act Notice
Social Security numbers are required to verify eligibility for the exemption under the Homestead Exemption Law. The Department of Revenue is authorized to collect the information pursuant to 42 U.S.C. § 405(c)(2)(C)(i). Any applicant who refuses to provide the required information will be denied the exemption.

FOR OFFICE USE ONLY

ELIGIBILITY FULL _____ NONE _____ PART _____

Application is a first time renewal (no change) _____ replacement w/change _____

The applicant herein has IN PERSON attested to and signed this application before me this the 20th day of February, 2013

I do attest and affirm to the best of my knowledge and belief under penalty of perjury, that the statements made and the answers given are true and correct as of January 1 of the year stated above.

X D Monteleone
(usual signature of applicant)

By _____
Attorney Agent Escrowee

DEPARTMENT OF REVENUE



Date February 26 2014
Letter ID L1414079744
Period December 31 2013
Account # 1027-8052



CLAY CO BOARD OF SUPERVISORS
PO BOX 815
WEST POINT MS 39773-0815

WEATHERS RUTH
204 TOURNAMENT ST
WEST POINT MS 397730000

Reimbursement Year 2013

Parcel# 083C214E 0200000

School District: West Point School Distnct

This is notice that the Department is making an adjustment to the County s Homestead Exemption reimbursement The above applicant is not qualified for Homestead Exemption

35 Applicant or applicant's spouse has failed to comply with the income tax laws of Mississippi §27-33-63 (2)

If the applicant has any questions about the income tax debt they may review their account information online through the Taxpayer Access Point at www.dor.ms.gov If the applicant has any questions about residency status or does not have internet access, they may call (601) 923-7700 for assistance

Please complete the enclosed Notice Certification and forward to the appropriate offices as directed

You may provide a copy of this notice to the applicant Please note that the applicant must file any objection to this action with the Clerk of the CLAY County Board of Supervisors (Chancery Clerk's office) not the Department The applicant has 30 days from the date of this letter to file the objection with the Clerk If not filed in the time provided the decision to disallow the applicant's homestead exemption is final

Sincerely,
Tax Administrator

Enclosure Notice Certification

AMY G BERRY

2014 MAR 25 AM 10:00

CLAY COUNTY
WEST POINT, MS

BY *Amy G Berry*

March 24, 2014

Clay County Board of Supervisors
P O Box 815
West Point, MS 39773

Re Disqualification of Homestead Exemption

Dear Sirs

Enclosed please find a copy of a letter from the Department of Revenue to you stating I am no longer qualified for Homestead Exemption

I had a misunderstanding related to my 2012 state income liability. When I discovered the error, I paid the liability immediately. However, it was after February 1, 2014.

The tax liability was \$95, and my check has cleared my bank account.

I am filing an objection to the disqualification. While I understand I did receive notices, my prior history with the Department of Revenue is excellent. I have always satisfied my tax obligations on time. It is my understanding the disqualification of my Homestead Exemption will result in additional liability of \$300 to me when I am billed for the upcoming year's property taxes. I do not feel it is fair or equitable to impose this \$300 assessment to me over \$95 that the Department of Revenue has already collected.

I appreciate your consideration of my objection to the disqualification.

Respectfully yours,



Ruthie S Weathers

Homestead Notice of Adjustment



Date February 28 2014
Letter ID L1414079744
Period December 31, 2013
Account # 1027-8052



CLAY CO BOARD OF SUPERVISORS
PO BOX 815
WEST POINT MS 39773-0815

WEATHERS RUTH
204 TOURNAMENT ST
WEST POINT MS 397730000

Reimbursement Year 2013
Parcel#: 063C214E 0200000
School District: West Point School District

This is notice that the Department is making an adjustment to the County's Homestead Exemption reimbursement. The above applicant is not qualified for Homestead Exemption

35 Applicant or applicant's spouse has failed to comply with the income tax laws of Mississippi §27-33-63 (2)

If the applicant has any questions about the income tax debt, they may review their account information online through the Taxpayer Access Point at www.dor.ms.gov If the applicant has any questions about residency status or does not have Internet access, they may call (601) 923-7700 for assistance.

Please complete the enclosed Notice Certification and forward to the appropriate offices as directed

You may provide a copy of this notice to the applicant. Please note that the applicant must file any objection to this action with the Clerk of the CLAY County Board of Supervisors (Chancery Clerk's office), not the Department. The applicant has 30 days from the date of this letter to file the objection with the Clerk. If not filed in the time provided, the decision to disallow the applicant's homestead exemption is final

Sincerely,
Tax Administrator

Enclosure. Notice Certification

P O Box 1033 Jackson, MS 39215-1033 Phone (601) 923-7700 Fax (601) 923-7714

Form 9 (1/01) v. 081

Visit www.dor.ms.gov for tax information and online filing If you call, please have this letter with you

Clay County MS
Prepays for the Month of April 2014

Claim#	Vendor #	Vendor Name	Inv#	Account	Description	Amount	Check Date	Check#
5155	8046	SOUTHERN NATURAL GAS CO , LLC	04/2014	078676565	UTILITY RELOCATION	2,119,320 00	4/1/2014	62898
3891	1433	CITY OF WEST POINT	04/2014	001100752	DUE TO GOV T AGENCY	912 59	4/2/2014	62468
5156	1251	CALVERT SPRADLING ENGINEERS	04/2014	082650555	ENGINEERING FEES	400 00	4/2/2014	1013
3892	1481	CLAY COUNTY TAX ASSESSOR/COLL	04/2014	001100752	DUE TO GOV'T AGENCY	472 24	4/2/2014	62469
3893	9310	WEST POINT/CLAY CO GROWTH ALLI	04/2014	018676750	ECONOMIC DEVELOP- AP	37,500 00	4/7/2014	62470
3894	3193	GOLDEN TRIANGLE PL & DEV DIST	04/2014	695000136	DUE TO EMCC	35,750 00	4/8/2014	62471
5157	6986	PENNSYLVANIA LIFE INS CO	04/2014	687000110	DUE TO PENNSLVANIA L	112 48	4/10/2014	1092
5158	6060	NEW YORK LIFE	04/2014	687000111	DUE TO NEW YORK LIFE	194 04	4/10/2014	1093
5159	1496	COLONIAL LIFE	04/2014	687000114	DUE TO COLONIAL LIFE	52 62	4/10/2014	1094
5160	0542	ASSURITY LIFE INSURANCE CO	04/2014	687000119	DUE TO ASSURITY LIFE	51 00	4/10/2014	1095
5161	5250	LIFE INSURANCE CO OF ALABAMA	04/2014	687000116	DUE TO LIFE INS OF A	34 00	4/10/2014	1096
4464	1482	CLINTON L MARTIN ATTORNEY	04/2014C	001163550	LEGAL FEES	1 759 40	4/11/2014	62663
4465	0004	PAYROLL CLEARING ACCOUNT	201404150002	001000110	ASST PERSONNEL MNGR	104 17	4/15/2014	62664
4465	0004	PAYROLL CLEARING ACCOUNT	201404150002	001000110	PERSONNEL MAN/SYSTEM	873 36	4/15/2014	62664
4465	0004	PAYROLL CLEARING ACCOUNT	201404150002	001000110	SOC SEC MATCHING	73 76	4/15/2014	62664
4465	0004	PAYROLL CLEARING ACCOUNT	201404150002	001000110	STATE RET MATCHING	153 96	4/15/2014	62664
4466	0004	PAYROLL CLEARING ACCOUNT	201404150003	001000110	OFFICE CLERICAL	767 48	4/15/2014	62664
4466	0004	PAYROLL CLEARING ACCOUNT	201404150003	001000110	SOC SEC MATCHING	57 65	4/15/2014	62664
4466	0004	PAYROLL CLEARING ACCOUNT	201404150003	001000110	STATE RET MATCHING	120 88	4/15/2014	62664
4467	0004	PAYROLL CLEARING ACCOUNT	201404150004	001000110	DEPUTIES	1,906 67	4/15/2014	62664
4467	0004	PAYROLL CLEARING ACCOUNT	201404150004	001000110	OFFICE CLERICAL	549 00	4/15/2014	62664
4467	0004	PAYROLL CLEARING ACCOUNT	201404150004	001000110	SOC SEC MATCHING	187 86	4/15/2014	62664
4467	0004	PAYROLL CLEARING ACCOUNT	201404150004	001000110	STATE RET MATCHING	386 77	4/15/2014	62664
4468	0004	PAYROLL CLEARING ACCOUNT	201404150005	001000110	DEPUTIES	2,827 08	4/15/2014	62664
4468	0004	PAYROLL CLEARING ACCOUNT	201404150005	001000110	PART TIME HELP	222 00	4/15/2014	62664
4468	0004	PAYROLL CLEARING ACCOUNT	201404150005	001000110	SOC SEC MATCHING	223 96	4/15/2014	62664
4468	0004	PAYROLL CLEARING ACCOUNT	201404150005	001000110	STATE RET MATCHING	445 26	4/15/2014	62664
4469	0004	PAYROLL CLEARING ACCOUNT	201404150006	001000110	PURCHASE CLERK SALAR	740 66	4/15/2014	62664
4469	0004	PAYROLL CLEARING ACCOUNT	201404150006	001000110	SOC SEC MATCHING	32 53	4/15/2014	62664
4469	0004	PAYROLL CLEARING ACCOUNT	201404150006	001000110	STATE RET MATCHING	116 65	4/15/2014	62664
4470	0004	PAYROLL CLEARING ACCOUNT	201404150007	001000110	RECEIVING CLERK	485 42	4/15/2014	62664
4470	0004	PAYROLL CLEARING ACCOUNT	201404150007	001000110	SOC SEC MATCHING	37 13	4/15/2014	62664
4470	0004	PAYROLL CLEARING ACCOUNT	201404150007	001000110	STATE RET MATCHING	76 45	4/15/2014	62664

738A

4471 0004	PAYROLL CLEARING ACCOUNT	201404150008	001000110	MAINTENANCE OVERTIME	606 95	4/15/2014	62664
4471 0004	PAYROLL CLEARING ACCOUNT	201404150008	001000110	MAINTENANCE SALARY	841 54	4/15/2014	62664
4471 0004	PAYROLL CLEARING ACCOUNT	201404150008	001000110	PART TIME HELP	683 37	4/15/2014	62664
4471 0004	PAYROLL CLEARING ACCOUNT	201404150008	001000110	SOC SEC MATCHING	160 37	4/15/2014	62664
4471 0004	PAYROLL CLEARING ACCOUNT	201404150008	001000110	STATE RET MATCHING	228 14	4/15/2014	62664
4472 0004	PAYROLL CLEARING ACCOUNT	201404150009	001000110	INFORMATION TECHNOLO	436 68	4/15/2014	62664
4472 0004	PAYROLL CLEARING ACCOUNT	201404150009	001000110	SOC SEC MATCHING	32 89	4/15/2014	62664
4472 0004	PAYROLL CLEARING ACCOUNT	201404150009	001000110	STATE RET MATCHING	68 78	4/15/2014	62664
4473 0004	PAYROLL CLEARING ACCOUNT	201404150010	001000110	DEPUTIES	148 50	4/15/2014	62664
4473 0004	PAYROLL CLEARING ACCOUNT	201404150010	001000110	SOC SEC MATCHING	11 36	4/15/2014	62664
4473 0004	PAYROLL CLEARING ACCOUNT	201404150010	001000110	STATE RET MATCHING	23 39	4/15/2014	62664
4474 0004	PAYROLL CLEARING ACCOUNT	201404150011	001000110	CASE MANAGER GRANT	499 70	4/15/2014	62664
4474 0004	PAYROLL CLEARING ACCOUNT	201404150011	001000110	SOC SEC MATCHING	38 23	4/15/2014	62664
4474 0004	PAYROLL CLEARING ACCOUNT	201404150011	001000110	STATE RET MATCHING	78 71	4/15/2014	62664
4475 0004	PAYROLL CLEARING ACCOUNT	201404150012	001000110	DEPUTIES	3,003 58	4/15/2014	62664
4475 0004	PAYROLL CLEARING ACCOUNT	201404150012	001000110	SOC SEC MATCHING	213 75	4/15/2014	62664
4475 0004	PAYROLL CLEARING ACCOUNT	201404150012	001000110	STATE RET MATCHING	473 06	4/15/2014	62664
4476 0004	PAYROLL CLEARING ACCOUNT	201404150013	001000110	DEPUTIES	13,266 74	4/15/2014	62664
4476 0004	PAYROLL CLEARING ACCOUNT	201404150013	001000110	DEPUTIES OVERTIME	1 017 60	4/15/2014	62664
4476 0004	PAYROLL CLEARING ACCOUNT	201404150013	001000110	MECHANIC SALARY	975 26	4/15/2014	62664
4476 0004	PAYROLL CLEARING ACCOUNT	201404150013	001000110	OFFICE CLERICAL OVER	87 10	4/15/2014	62664
4476 0004	PAYROLL CLEARING ACCOUNT	201404150013	001000110	OFFICE/CLERICAL	6,661 42	4/15/2014	62664
4476 0004	PAYROLL CLEARING ACCOUNT	201404150013	001000110	SOC SEC MATCHING	1,623 47	4/15/2014	62664
4476 0004	PAYROLL CLEARING ACCOUNT	201404150013	001000110	STATE RET MATCHING	3 328 37	4/15/2014	62664
4477 0004	PAYROLL CLEARING ACCOUNT	201404150014	001000110	MTC TRANSPORT OFFICE	650 78	4/15/2014	62664
4477 0004	PAYROLL CLEARING ACCOUNT	201404150014	001000110	SOC SEC MATCHING	42 94	4/15/2014	62664
4477 0004	PAYROLL CLEARING ACCOUNT	201404150014	001000110	STATE RET MATCHING	102 50	4/15/2014	62664
4478 0004	PAYROLL CLEARING ACCOUNT	201404150015	001000110	JAIL ADMINISTRATOR	1 625 00	4/15/2014	62664
4478 0004	PAYROLL CLEARING ACCOUNT	201404150015	001000110	JAIL RECORDS CLERK	1,251 94	4/15/2014	62664
4478 0004	PAYROLL CLEARING ACCOUNT	201404150015	001000110	JAILORS OVERTIME	mn	4/15/2014	62664
4478 0004	PAYROLL CLEARING ACCOUNT	201404150015	001000110	JAILORS SALARIES	9,851 67	4/15/2014	62664
4478 0004	PAYROLL CLEARING ACCOUNT	201404150015	001000110	KITCHEN MANAGER	1,302 83	4/15/2014	62664
4478 0004	PAYROLL CLEARING ACCOUNT	201404150015	001000110	SOC SEC MATCHING	1 110 65	4/15/2014	62664
4478 0004	PAYROLL CLEARING ACCOUNT	201404150015	001000110	STATE RET MATCHING	2,383 02	4/15/2014	62664
4479 0004	PAYROLL CLEARING ACCOUNT	201404150016	097000110	DISPATCHER O/T	175 86	4/15/2014	62664
4479 0004	PAYROLL CLEARING ACCOUNT	201404150016	097000110	DISPATCHERS	6 763 79	4/15/2014	62664
4479 0004	PAYROLL CLEARING ACCOUNT	201404150016	097000110	SOC SEC MATCHING	580 12	4/15/2014	62664
4479 0004	PAYROLL CLEARING ACCOUNT	201404150016	097000110	STATE RET MATCHING	1 146 67	4/15/2014	62664

738B

4479 0004	PAYROLL CLEARING ACCOUNT	201404150016	097000110	911 DIRECTOR SALARY	971 63	4/15/2014	62664
4480 0004	PAYROLL CLEARING ACCOUNT	201404150017	112000110	DRUG COORDINATOR SAL	985 84	4/15/2014	62664
4480 0004	PAYROLL CLEARING ACCOUNT	201404150017	112000110	SOC SEC MATCHING	75 41	4/15/2014	62664
4480 0004	PAYROLL CLEARING ACCOUNT	201404150017	112000110	STATE RET MATCHING	155 27	4/15/2014	62664
4481 0004	PAYROLL CLEARING ACCOUNT	201404150018	151000110	ROAD LABORERS- HOURL	3,488 80	4/15/2014	62664
4481 0004	PAYROLL CLEARING ACCOUNT	201404150018	151000110	SOC SEC MATCHING	240 50	4/15/2014	62664
4481 0004	PAYROLL CLEARING ACCOUNT	201404150018	151000110	STATE RET MATCHING	549 49	4/15/2014	62664
4482 0004	PAYROLL CLEARING ACCOUNT	201404150019	152000110	ROAD LABORERS HOURL	2,404 56	4/15/2014	62664
4482 0004	PAYROLL CLEARING ACCOUNT	201404150019	152000110	SOC SEC MATCHING	183 94	4/15/2014	62664
4482 0004	PAYROLL CLEARING ACCOUNT	201404150019	152000110	STATE RET MATCHING	378 73	4/15/2014	62664
4483 0004	PAYROLL CLEARING ACCOUNT	201404150020	153000110	ROAD LABORERS HOURL	3 158 00	4/15/2014	62664
4483 0004	PAYROLL CLEARING ACCOUNT	201404150020	153000110	SOC SEC MATCHING	238 97	4/15/2014	62664
4483 0004	PAYROLL CLEARING ACCOUNT	201404150020	153000110	STATE RET MATCHING	426 89	4/15/2014	62664
4484 0004	PAYROLL CLEARING ACCOUNT	201404150021	154000110	ROAD LABORERS- HOURL	2,359 20	4/15/2014	62664
4484 0004	PAYROLL CLEARING ACCOUNT	201404150021	154000110	SOC SEC MATCHING	165 88	4/15/2014	62664
4484 0004	PAYROLL CLEARING ACCOUNT	201404150021	154000110	STATE RET MATCHING	303 54	4/15/2014	62664
4485 0004	PAYROLL CLEARING ACCOUNT	201404150022	155000110	ROAD LABORERES - HOU	3,565 12	4/15/2014	62664
4485 0004	PAYROLL CLEARING ACCOUNT	201404150022	155000110	SOC SEC MATCHING	256 27	4/15/2014	62664
4485 0004	PAYROLL CLEARING ACCOUNT	201404150022	155000110	STATE RET MATCHING	561 51	4/15/2014	62664
4486 0004	PAYROLL CLEARING ACCOUNT	201404150023	400000110	SANITATION SALARY	3,219 43	4/15/2014	62664
4486 0004	PAYROLL CLEARING ACCOUNT	201404150023	400000110	SOC SEC MATCHING	223 68	4/15/2014	62664
4486 0004	PAYROLL CLEARING ACCOUNT	201404150023	400000110	STATE RET MATCHING	507 06	4/15/2014	62664
4487 0861	BEAU RIVAGE CASINO RESORT	04/2014	001100476	MEALS AND LODGING	1,278 00	4/15/2014	62665
5162 1433	CITY OF WEST POINT	04/2014B	080676705	DUE TO CITY OF WEST	193 646 37	4/16/2014	102
5163 8514	TOUCH OF HOME	04/2014	035221476	MEALS & LODGING	99 02	4/16/2014	2007
4488 3168	GLORIA N CLARK	04/2014	001161558	TRANSCRIBING FEES	271 20	4/16/2014	62666
4489 5461	MARLIN M STEWART III	04/2014B	001163550	LEGAL FEES	118 75	4/16/2014	62667
4490 5461	MARLIN M STEWART III	04/2014C	001163550	LEGAL FEES	213 75	4/16/2014	62667
5164 5248	LIBERTY NATIONAL INS	04/2014	687000113	DUE TO LIBERTY NATIO	1 909 13	4/17/2014	1097
5165 0366	AMERICAN FAMILY LIFE INS CO	04/2014	687000112	DUE TO AFLAC	1 073 82	4/17/2014	1098
5166 3300	GUARDIAN LIFE INSURANCE CO	04/2014	687000117	DUE TO GUARDIAN LIFE	871 68	4/17/2014	1099
5166 3300	GUARDIAN LIFE INSURANCE CO	04/2014	687000117	DUE TO GUARDIAN LIFE	2 236 71	4/17/2014	1099
5166 3300	GUARDIAN LIFE INSURANCE CO	04/2014	687000118	DUE TO GUARDIAN DENT	531 19	4/17/2014	1099
4502 0004	PAYROLL CLEARING ACCOUNT	201404230002	001000110	MAINTENANCE OVERTIME	172 48	4/23/2014	62668
4502 0004	PAYROLL CLEARING ACCOUNT	201404230002	001000110	MAINTENANCE SALARY	1,633 42	4/23/2014	62668
4502 0004	PAYROLL CLEARING ACCOUNT	201404230002	001000110	SOC SEC MATCHING	138 16	4/23/2014	62668
4502 0004	PAYROLL CLEARING ACCOUNT	201404230002	001000110	STATE RET MATCHING	284 43	4/23/2014	62668
4503 5736	MS DEVELOPMENT AUTHORITY	04/2014GRAH	138800800	PRIN RETIREMENT CAP	3 738 06	4/23/2014	62670

57380

4503 5736	MS DEVELOPMENT AUTHORITY	04/2014GRAH	138800802	INTEREST EXPENSE	1 807 92	4/23/2014	62670
4504 1469	CLAY CO JUROR/POLLWORKER ACCT	04/2014	001161575	JURORS & WITNESSES F	2 472 20	4/23/2014	62669
4504 1469	CLAY CO JUROR/POLLWORKER ACCT	04/2014	001161575	JURORS & WITNESSES F	5 892 80	4/23/2014	62669
4505 0004	PAYROLL CLEARING ACCOUNT	04/2014	001262470	RET W/HELD & MATCHED	495 96	4/25/2014	62671
4506 4432	SHERMAN IVY	04/2014	001262461	CONSTABLE FEES	1,318 16	4/25/2014	62672
4507 5230	LEWIS STAFFORD	04/2014	001262461	CONSTABLE FEES	2,180 88	4/25/2014	62673
4508 5230	LEWIS STAFFORD	04/2014A	001262474	REFUND OF PERS CONTR	1 967 35	4/26/2014	62674
5167 1433	CITY OF WEST POINT	04/2014C	080676705	DUE TO CITY OF WEST	308,459 39	4/29/2014	103
5168 1415	CHRIS REED	04/2014	035221639	911 ADDRESS SIGNS	3,250 00	4/29/2014	101
5169 9177	WALMART COMMUNITY BRC	04/2014	035221603	OFFICE SUPPLIES & MA	96 83	4/29/2014	2008
4509 0004	PAYROLL CLEARING ACCOUNT	201404300002	001000110	ASST PERSONNEL MNGR	104 17	4/30/2014	62675
4509 0004	PAYROLL CLEARING ACCOUNT	201404300002	001000110	ATTORNEYS	3,366 67	4/30/2014	62675
4509 0004	PAYROLL CLEARING ACCOUNT	201404300002	001000110	GROUP INS MATCHING	3 534 00	4/30/2014	62675
4509 0004	PAYROLL CLEARING ACCOUNT	201404300002	001000110	PERSONNEL MAN/SYSTEM	873 36	4/30/2014	62675
4509 0004	PAYROLL CLEARING ACCOUNT	201404300002	001000110	SOC SEC MATCHING	1,581 98	4/30/2014	62675
4509 0004	PAYROLL CLEARING ACCOUNT	201404300002	001000110	STATE RET MATCHING	3,335 46	4/30/2014	62675
4509 0004	PAYROLL CLEARING ACCOUNT	201404300002	001000110	SUPERVISORS SALARIES	16 833 35	4/30/2014	62675
4510 0004	PAYROLL CLEARING ACCOUNT	201404300003	001000110	ATTENDING BRD MEETIN	120 00	4/30/2014	62675
4510 0004	PAYROLL CLEARING ACCOUNT	201404300003	001000110	COMPTROLLER	3,664 55	4/30/2014	62675
4510 0004	PAYROLL CLEARING ACCOUNT	201404300003	001000110	COUNTY AUDITOR	441 67	4/30/2014	62675
4510 0004	PAYROLL CLEARING ACCOUNT	201404300003	001000110	COUNTY TREASURER	208 33	4/30/2014	62675
4510 0004	PAYROLL CLEARING ACCOUNT	201404300003	001000110	GROUP INS MATCHING	3,520 04	4/30/2014	62675
4510 0004	PAYROLL CLEARING ACCOUNT	201404300003	001000110	OFFICE CLERICAL	875 09	4/30/2014	62675
4510 0004	PAYROLL CLEARING ACCOUNT	201404300003	001000110	PUBLIC SVC NOT PROV	416 67	4/30/2014	62675
4510 0004	PAYROLL CLEARING ACCOUNT	201404300003	001000110	SOC SEC MATCHING	424 09	4/30/2014	62675
4510 0004	PAYROLL CLEARING ACCOUNT	201404300003	001000110	STATE RET MATCHING	901 90	4/30/2014	62675
4511 0004	PAYROLL CLEARING ACCOUNT	201404300004	001000110	COUNTY REGISTRAR	1,341 67	4/30/2014	62675
4511 0004	PAYROLL CLEARING ACCOUNT	201404300004	001000110	DEPUTIES	1,906 67	4/30/2014	62675
4511 0004	PAYROLL CLEARING ACCOUNT	201404300004	001000110	ELECTION FEES	208 34	4/30/2014	62675
4511 0004	PAYROLL CLEARING ACCOUNT	201404300004	001000110	GROUP INS MATCHING	607 56	4/30/2014	62675
4511 0004	PAYROLL CLEARING ACCOUNT	201404300004	001000110	OFFICE CLERICAL	481 50	4/30/2014	62675
4511 0004	PAYROLL CLEARING ACCOUNT	201404300004	001000110	PUBLIC SVCS NOT PROV	416 66	4/30/2014	62675
4511 0004	PAYROLL CLEARING ACCOUNT	201404300004	001000110	SOC SEC MATCHING	334 00	4/30/2014	62675
4511 0004	PAYROLL CLEARING ACCOUNT	201404300004	001000110	STATE FAILURES	33 33	4/30/2014	62675
4511 0004	PAYROLL CLEARING ACCOUNT	201404300004	001000110	STATE RET MATCHING	691 14	4/30/2014	62675
4512 0004	PAYROLL CLEARING ACCOUNT	201404300005	001000110	DEPUTIES	2 827 08	4/30/2014	62675
4512 0004	PAYROLL CLEARING ACCOUNT	201404300005	001000110	GROUP INS MATCHING	2,347 56	4/30/2014	62675
4512 0004	PAYROLL CLEARING ACCOUNT	201404300005	001000110	PART TIME HELP	148 00	4/30/2014	62675

7380

4512 0004	PAYROLL CLEARING ACCOUNT	201404300005	001000110	SOC SEC MATCHING	584 87	4/30/2014	62675
4512 0004	PAYROLL CLEARING ACCOUNT	201404300005	001000110	STATE RET MATCHING	1,199 95	4/30/2014	62675
4512 0004	PAYROLL CLEARING ACCOUNT	201404300005	001000110	TAX ASSESSOR SALARY	4,791 67	4/30/2014	62675
4513 0004	PAYROLL CLEARING ACCOUNT	201404300006	001000110	ASST PURCHASE CLERK	208 34	4/30/2014	62675
4513 0004	PAYROLL CLEARING ACCOUNT	201404300006	001000110	PURCHASE CLERK SALAR	636 77	4/30/2014	62675
4513 0004	PAYROLL CLEARING ACCOUNT	201404300006	001000110	SOC SEC MATCHING	40 75	4/30/2014	62675
4513 0004	PAYROLL CLEARING ACCOUNT	201404300006	001000110	STATE RET MATCHING	133 10	4/30/2014	62675
4514 0004	PAYROLL CLEARING ACCOUNT	201404300007	001000110	INVENTORY CLERK	2 032 47	4/30/2014	62675
4514 0004	PAYROLL CLEARING ACCOUNT	201404300007	001000110	SOC SEC MATCHING	150 08	4/30/2014	62675
4514 0004	PAYROLL CLEARING ACCOUNT	201404300007	001000110	STATE RET MATCHING	320 11	4/30/2014	62675
4515 0004	PAYROLL CLEARING ACCOUNT	201404300008	001000110	GROUP INS MATCHING	7 71	4/30/2014	62675
4515 0004	PAYROLL CLEARING ACCOUNT	201404300008	001000110	RECEIVING CLERK	485 42	4/30/2014	62675
4515 0004	PAYROLL CLEARING ACCOUNT	201404300008	001000110	SOC SEC MATCHING	37 13	4/30/2014	62675
4515 0004	PAYROLL CLEARING ACCOUNT	201404300008	001000110	STATE RET MATCHING	76 45	4/30/2014	62675
4516 0004	PAYROLL CLEARING ACCOUNT	201404300009	001000110	GROUP INS MATCHING	595 60	4/30/2014	62675
4516 0004	PAYROLL CLEARING ACCOUNT	201404300009	001000110	MAINTENANCE OVERTIME	437 08	4/30/2014	62675
4516 0004	PAYROLL CLEARING ACCOUNT	201404300009	001000110	MAINTENANCE SALARY	3,045 28	4/30/2014	62675
4516 0004	PAYROLL CLEARING ACCOUNT	201404300009	001000110	PART-TIME HELP	751 66	4/30/2014	62675
4516 0004	PAYROLL CLEARING ACCOUNT	201404300009	001000110	SOC SEC MATCHING	321 19	4/30/2014	62675
4516 0004	PAYROLL CLEARING ACCOUNT	201404300009	001000110	STATE RET MATCHING	548 47	4/30/2014	62675
4517 0004	PAYROLL CLEARING ACCOUNT	201404300010	001000110	INFORMATION TECHNOLO	436 68	4/30/2014	62675
4517 0004	PAYROLL CLEARING ACCOUNT	201404300010	001000110	SOC SEC MATCHING	32 89	4/30/2014	62675
4517 0004	PAYROLL CLEARING ACCOUNT	201404300010	001000110	STATE RET MATCHING	68 78	4/30/2014	62675
4518 0004	PAYROLL CLEARING ACCOUNT	201404300011	001000110	OFFICE/CLERICAL	647 77	4/30/2014	62675
4518 0004	PAYROLL CLEARING ACCOUNT	201404300011	001000110	SOC SEC MATCHING	49 55	4/30/2014	62675
4519 0004	PAYROLL CLEARING ACCOUNT	201404300012	001000110	BAILIFF	275 00	4/30/2014	62675
4519 0004	PAYROLL CLEARING ACCOUNT	201404300012	001000110	SOC SEC MATCHING	13 45	4/30/2014	62675
4519 0004	PAYROLL CLEARING ACCOUNT	201404300012	001000110	STATE RET MATCHING	34 66	4/30/2014	62675
4520 0004	PAYROLL CLEARING ACCOUNT	201404300013	001000110	ATTENDING COURT	6,062 00	4/30/2014	62675
4520 0004	PAYROLL CLEARING ACCOUNT	201404300013	001000110	BAILIFF	3,080 00	4/30/2014	62675
4520 0004	PAYROLL CLEARING ACCOUNT	201404300013	001000110	DEPUTIES	247 50	4/30/2014	62675
4520 0004	PAYROLL CLEARING ACCOUNT	201404300013	001000110	SOC SEC MATCHING	713 19	4/30/2014	62675
4520 0004	PAYROLL CLEARING ACCOUNT	201404300013	001000110	STATE RET MATCHING	1,288 28	4/30/2014	62675
4521 0004	PAYROLL CLEARING ACCOUNT	201404300014	001000110	BAILIFF/DEPUTY	220 00	4/30/2014	62675
4521 0004	PAYROLL CLEARING ACCOUNT	201404300014	001000110	CASE MANAGER - GRANT	499 70	4/30/2014	62675
4521 0004	PAYROLL CLEARING ACCOUNT	201404300014	001000110	GROUP INS MATCHING	423 95	4/30/2014	62675
4521 0004	PAYROLL CLEARING ACCOUNT	201404300014	001000110	JUDGE/REFEREE	793 29	4/30/2014	62675
4521 0004	PAYROLL CLEARING ACCOUNT	201404300014	001000110	SOC SEC MATCHING	115 75	4/30/2014	62675

7382

4521 0004	PAYROLL CLEARING ACCOUNT	201404300014	001000110	STATE RET MATCHING	203 65	4/30/2014	62675
4522 0004	PAYROLL CLEARING ACCOUNT	201404300015	001000110	COURT ADMINISTRATOR	4,041 66	4/30/2014	62675
4522 0004	PAYROLL CLEARING ACCOUNT	201404300015	001000110	FICA/MEDI MATCH	306 49	4/30/2014	62675
4522 0004	PAYROLL CLEARING ACCOUNT	201404300015	001000110	GROUP INS MATCHING	622 50	4/30/2014	62675
4522 0004	PAYROLL CLEARING ACCOUNT	201404300015	001000110	STATE RET MATCHING	636 56	4/30/2014	62675
4523 0004	PAYROLL CLEARING ACCOUNT	201404300016	001000110	FICA MATCH	37 52	4/30/2014	62675
4523 0004	PAYROLL CLEARING ACCOUNT	201404300016	001000110	INSURANCE MATCH	729 81	4/30/2014	62675
4523 0004	PAYROLL CLEARING ACCOUNT	201404300016	001000110	LUNACY JUDGE	286 15	4/30/2014	62675
4523 0004	PAYROLL CLEARING ACCOUNT	201404300016	001000110	PROSECUTING ATTORNEY	500 00	4/30/2014	62675
4523 0004	PAYROLL CLEARING ACCOUNT	201404300016	001000110	RETIREMENT MATCH	123 82	4/30/2014	62675
4524 0004	PAYROLL CLEARING ACCOUNT	201404300017	001000110	BAILIFF	55 00	4/30/2014	62675
4524 0004	PAYROLL CLEARING ACCOUNT	201404300017	001000110	COUNTY JUDGES	6,733 34	4/30/2014	62675
4524 0004	PAYROLL CLEARING ACCOUNT	201404300017	001000110	DEPUTIES	3,003 58	4/30/2014	62675
4524 0004	PAYROLL CLEARING ACCOUNT	201404300017	001000110	GROUP INS MATCHING	2,925 85	4/30/2014	62675
4524 0004	PAYROLL CLEARING ACCOUNT	201404300017	001000110	SOC SEC MATCHING	700 90	4/30/2014	62675
4524 0004	PAYROLL CLEARING ACCOUNT	201404300017	001000110	STATE RET MATCHING	1,542 22	4/30/2014	62675
4525 0004	PAYROLL CLEARING ACCOUNT	201404300018	001000110	CORONER'S FEE	900 00	4/30/2014	62675
4525 0004	PAYROLL CLEARING ACCOUNT	201404300018	001000110	GROUP INS MATCHING	11 96	4/30/2014	62675
4525 0004	PAYROLL CLEARING ACCOUNT	201404300018	001000110	MEDICAL EXAMINERS FE	750 00	4/30/2014	62675
4525 0004	PAYROLL CLEARING ACCOUNT	201404300018	001000110	SOC SEC MATCHING	126 23	4/30/2014	62675
4525 0004	PAYROLL CLEARING ACCOUNT	201404300018	001000110	STATE RET MATCHING	259 88	4/30/2014	62675
4526 0004	PAYROLL CLEARING ACCOUNT	201404300019	001000110	ATTORNEYS	3 366 67	4/30/2014	62675
4526 0004	PAYROLL CLEARING ACCOUNT	201404300019	001000110	GROUP INS MATCHING	586 24	4/30/2014	62675
4526 0004	PAYROLL CLEARING ACCOUNT	201404300019	001000110	SOC SEC MATCHING	257 55	4/30/2014	62675
4526 0004	PAYROLL CLEARING ACCOUNT	201404300019	001000110	STATE RET MATCHING	530 25	4/30/2014	62675
4527 0004	PAYROLL CLEARING ACCOUNT	201404300020	001000110	ATTORNEYS	6,180 00	4/30/2014	62675
4527 0004	PAYROLL CLEARING ACCOUNT	201404300020	001000110	GROUP INS MATCHING	1,172 48	4/30/2014	62675
4527 0004	PAYROLL CLEARING ACCOUNT	201404300020	001000110	SOCIAL SEC MATCHING	436 72	4/30/2014	62675
4527 0004	PAYROLL CLEARING ACCOUNT	201404300020	001000110	STATE RETIRE MATCHIN	973 36	4/30/2014	62675
4528 0004	PAYROLL CLEARING ACCOUNT	201404300021	001000110	ELECTION COMMISSIONER	2,520 00	4/30/2014	62675
4528 0004	PAYROLL CLEARING ACCOUNT	201404300021	001000110	SOC SEC MATCHING	192 50	4/30/2014	62675
4528 0004	PAYROLL CLEARING ACCOUNT	201404300021	001000110	STATE RET MATCHING	52 92	4/30/2014	62675
4529 0004	PAYROLL CLEARING ACCOUNT	201404300022	001000110	DEPUTIES	16 051 60	4/30/2014	62675
4529 0004	PAYROLL CLEARING ACCOUNT	201404300022	001000110	DEPUTIES OVERTIME	1 247 79	4/30/2014	62675
4529 0004	PAYROLL CLEARING ACCOUNT	201404300022	001000110	GROUP INS MATCHING	10,547 91	4/30/2014	62675
4529 0004	PAYROLL CLEARING ACCOUNT	201404300022	001000110	MECHANIC SALARY	1,110 10	4/30/2014	62675
4529 0004	PAYROLL CLEARING ACCOUNT	201404300022	001000110	OFFICE CLERICAL OVER	182 31	4/30/2014	62675
4529 0004	PAYROLL CLEARING ACCOUNT	201404300022	001000110	OFFICE/CLERICAL	11,102 78	4/30/2014	62675

738F

4529 0004	PAYROLL CLEARING ACCOUNT	201404300022	001000110	SHERIFF SALARY	5 833 34	4/30/2014	62675
4529 0004	PAYROLL CLEARING ACCOUNT	201404300022	001000110	SOC SEC MATCHING	2,632 82	4/30/2014	62675
4529 0004	PAYROLL CLEARING ACCOUNT	201404300022	001000110	STATE RET MATCHING	5 448 84	4/30/2014	62675
4530 0004	PAYROLL CLEARING ACCOUNT	201404300023	001000110	GROUP INS MATCHING	579 23	4/30/2014	62675
4530 0004	PAYROLL CLEARING ACCOUNT	201404300023	001000110	MTC TRANSPORT OFFICE	755 18	4/30/2014	62675
4530 0004	PAYROLL CLEARING ACCOUNT	201404300023	001000110	SOC SEC MATCHING	50 93	4/30/2014	62675
4530 0004	PAYROLL CLEARING ACCOUNT	201404300023	001000110	STATE RET MATCHING	118 94	4/30/2014	62675
4531 0004	PAYROLL CLEARING ACCOUNT	201404300024	001000110	GROUP INS MATCHING	8 793 60	4/30/2014	62675
4531 0004	PAYROLL CLEARING ACCOUNT	201404300024	001000110	JAIL ADMINISTRATOR	1,625 00	4/30/2014	62675
4531 0004	PAYROLL CLEARING ACCOUNT	201404300024	001000110	JAIL RECORDS CLERK	1,472 86	4/30/2014	62675
4531 0004	PAYROLL CLEARING ACCOUNT	201404300024	001000110	JAILORS OVERTIME	1,145 89	4/30/2014	62675
4531 0004	PAYROLL CLEARING ACCOUNT	201404300024	001000110	JAILORS SALARIES	14 271 56	4/30/2014	62675
4531 0004	PAYROLL CLEARING ACCOUNT	201404300024	001000110	SOC SEC MATCHING	1,369 56	4/30/2014	62675
4531 0004	PAYROLL CLEARING ACCOUNT	201404300024	001000110	STATE RET MATCHING	2,916 17	4/30/2014	62675
4532 0004	PAYROLL CLEARING ACCOUNT	201404300025	001000110	CO DIRECTOR/4H YOUTH	610 28	4/30/2014	62675
4532 0004	PAYROLL CLEARING ACCOUNT	201404300025	001000110	OFFICE/CLERICAL	298 70	4/30/2014	62675
4532 0004	PAYROLL CLEARING ACCOUNT	201404300025	001000110	SOC SEC MATCHING	69 54	4/30/2014	62675
4532 0004	PAYROLL CLEARING ACCOUNT	201404300025	001000110	STATE RET MATCHING	96 12	4/30/2014	62675
4533 0004	PAYROLL CLEARING ACCOUNT	201404300026	097000110	DISPATCHER O/T	180 43	4/30/2014	62675
4533 0004	PAYROLL CLEARING ACCOUNT	201404300026	097000110	DISPATCHERS	8,292 33	4/30/2014	62675
4533 0004	PAYROLL CLEARING ACCOUNT	201404300026	097000110	GROUP INS MATCHING	4 689 92	4/30/2014	62675
4533 0004	PAYROLL CLEARING ACCOUNT	201404300026	097000110	SOC SEC MATCHING	697 39	4/30/2014	62675
4533 0004	PAYROLL CLEARING ACCOUNT	201404300026	097000110	STATE RET MATCHING	1,380 21	4/30/2014	62675
4533 0004	PAYROLL CLEARING ACCOUNT	201404300026	097000110	911 DIRECTOR SALARY	971 63	4/30/2014	62675
4534 0004	PAYROLL CLEARING ACCOUNT	201404300027	104000110	LAW LIBRARY ADMINIS	133 55	4/30/2014	62675
4534 0004	PAYROLL CLEARING ACCOUNT	201404300027	104000110	SOC SEC MATCHING	10 12	4/30/2014	62675
4534 0004	PAYROLL CLEARING ACCOUNT	201404300027	104000110	STATE RET MATCHING	21 03	4/30/2014	62675
4535 0004	PAYROLL CLEARING ACCOUNT	201404300028	112000110	DRUG COORDINATOR SAL	985 84	4/30/2014	62675
4535 0004	PAYROLL CLEARING ACCOUNT	201404300028	112000110	GROUP INS MATCHING	9 36	4/30/2014	62675
4535 0004	PAYROLL CLEARING ACCOUNT	201404300028	112000110	SOC SEC MATCHING	75 41	4/30/2014	62675
4535 0004	PAYROLL CLEARING ACCOUNT	201404300028	112000110	STATE RET MATCHING	155 27	4/30/2014	62675
4536 0004	PAYROLL CLEARING ACCOUNT	201404300029	114000110	COORDINATOR/VOL FIRE	367 74	4/30/2014	62675
4536 0004	PAYROLL CLEARING ACCOUNT	201404300029	114000110	SOC SEC MATCHING	28 13	4/30/2014	62675
4536 0004	PAYROLL CLEARING ACCOUNT	201404300029	114000110	STATE RET MATCHING	57 92	4/30/2014	62675
4537 0004	PAYROLL CLEARING ACCOUNT	201404300030	161000110	GROUP INS MATCHING	1,758 72	4/30/2014	62675
4537 0004	PAYROLL CLEARING ACCOUNT	201404300030	161000110	ROAD LABORERS HOURLY	3,898 80	4/30/2014	62675
4537 0004	PAYROLL CLEARING ACCOUNT	201404300030	161000110	SOC SEC MATCHING	271 88	4/30/2014	62675
4537 0004	PAYROLL CLEARING ACCOUNT	201404300030	161000110	STATE RET MATCHING	614 07	4/30/2014	62675

7386

4538 0004	PAYROLL CLEARING ACCOUNT	201404300031	162000110	GROUP INS MATCHING	1 172 48	4/30/2014	62675
4538 0004	PAYROLL CLEARING ACCOUNT	201404300031	162000110	ROAD LABORERS- HOURL	2,770 96	4/30/2014	62675
4538 0004	PAYROLL CLEARING ACCOUNT	201404300031	162000110	SOC SEC MATCHING	211 98	4/30/2014	62675
4538 0004	PAYROLL CLEARING ACCOUNT	201404300031	162000110	STATE RET MATCHING	436 42	4/30/2014	62675
4539 0004	PAYROLL CLEARING ACCOUNT	201404300032	163000110	GROUP INS MATCHING	1 758 72	4/30/2014	62675
4539 0004	PAYROLL CLEARING ACCOUNT	201404300032	163000110	ROAD LABORERS- HOURL	3 700 08	4/30/2014	62675
4539 0004	PAYROLL CLEARING ACCOUNT	201404300032	163000110	SOC SEC MATCHING	280 44	4/30/2014	62675
4539 0004	PAYROLL CLEARING ACCOUNT	201404300032	163000110	STATE RET MATCHING	512 26	4/30/2014	62675
4540 0004	PAYROLL CLEARING ACCOUNT	201404300033	164000110	GROUP INS MATCHING	1,172 48	4/30/2014	62675
4540 0004	PAYROLL CLEARING ACCOUNT	201404300033	164000110	ROAD LABORERS- HOURL	2,816 64	4/30/2014	62675
4540 0004	PAYROLL CLEARING ACCOUNT	201404300033	164000110	SOC SEC MATCHING	200 89	4/30/2014	62675
4540 0004	PAYROLL CLEARING ACCOUNT	201404300033	164000110	STATE RET MATCHING	364 24	4/30/2014	62675
4541 0004	PAYROLL CLEARING ACCOUNT	201404300034	165000110	GROUP INS MATCHING	1,758 72	4/30/2014	62675
4541 0004	PAYROLL CLEARING ACCOUNT	201404300034	165000110	ROAD LABORERS- HOURL	4,392 16	4/30/2014	62675
4541 0004	PAYROLL CLEARING ACCOUNT	201404300034	165000110	SOC SEC MATCHING	319 55	4/30/2014	62675
4541 0004	PAYROLL CLEARING ACCOUNT	201404300034	165000110	STATE RET MATCHING	691 77	4/30/2014	62675
4542 0004	PAYROLL CLEARING ACCOUNT	201404300035	400000110	GROUP INS MATCHING	1,758 72	4/30/2014	62675
4542 0004	PAYROLL CLEARING ACCOUNT	201404300035	400000110	SANITATION SALARY	4,073 33	4/30/2014	62675
4542 0004	PAYROLL CLEARING ACCOUNT	201404300035	400000110	SOC SEC MATCHING	289 00	4/30/2014	62675
4542 0004	PAYROLL CLEARING ACCOUNT	201404300035	400000110	STATE RET MATCHING	641 55	4/30/2014	62675
4543 0004	PAYROLL CLEARING ACCOUNT	201404300036	001000110	COPY APPEAL FEES	210 00	4/30/2014	62676
4543 0004	PAYROLL CLEARING ACCOUNT	201404300036	001000110	SOC SEC MATCHING	16 07	4/30/2014	62676
4543 0004	PAYROLL CLEARING ACCOUNT	201404300036	001000110	STATE RET MATCHING	33 08	4/30/2014	62676
4544 0004	PAYROLL CLEARING ACCOUNT	201404300037	001000110	BAILIFF	55 00	4/30/2014	62676
4545 0004	PAYROLL CLEARING ACCOUNT	201404300038	001000110	ELECTION COMMISIONER	420 00	4/30/2014	62676
4545 0004	PAYROLL CLEARING ACCOUNT	201404300038	001000110	SOC SEC MATCHING	32 13	4/30/2014	62676
4545 0004	PAYROLL CLEARING ACCOUNT	201404300038	001000110	STATE RET MATCHING	66 15	4/30/2014	62676

738H

NO _____

IN THE MATTER OF GOING INTO CLOSED SESSION

There came on this day for consideration the matter of going into closed session

After motion by R B Davis and second by Lynn Horton this Board doth vote unanimously to go into closed session

SO ORDERED this the 24th day of April, 2014



President

NO _____

**IN THE MATTER OF GOING FROM CLOSED SESSION TO EXECUTIVE SESSION
TO DISCUSS POTENTIAL ACQUISITION OF PROPERTY AS ALLOWED UNDER
SECTION 25-41-7**

There came on this day for consideration the matter of going from closed session to executive session to discuss a potential acquisition of property as allowed under Section 25-41-7

After motion by R B Davis and second by Lynn Horton this Board doth vote unanimously to go from closed session into executive session to discuss the potential acquisition of certain property as allowed under Section 25-41-7

SO ORDERED this the 24th day of April, 2014

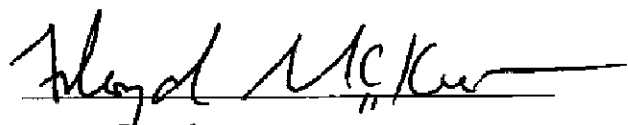

President

NO _____

IN THE MATTER OF COMING OUT OF EXECUTIVE SESSION

There came on this day for consideration the matter of coming out of executive session
After motion by R B Davis and second by Lynn Horton this Board doth vote
unanimously to come out of executive session

SO ORDERED this the 24th day of April, 2014



President

NO _____

**IN THE MATTER OF SUSPENDING THE APPRAISAL PENDING IT BEING
STARTED AND COMPLETED ON THE R.T LOTT PROPERTY LOCATED BEHIND
THE JAIL**

There came on this day for consideration the matter of suspending the appraisal pending it being started and completed on the R T Lott property located behind the County Jail

It appears to this Board, Mrs Lott had requested this Board to consider purchasing the R T Lott property located directly behind the Jail and in an effort to look into the said property this Board needed an appraisal to be completed and had requested for the Clerk to have one completed on the property, and,

It appears to this Board Mrs Lott has a secondary opportunity with the said property as attached hereto as Exhibit A and is needing to know if the Board is interested in acquiring the said property or not

After motion by R B Davis and second by Luke Lummus this Board doth vote unanimously to not pursue at this time the acquisition of the said property owned by Dr R T Lott and if the appraisal has already been completed on the said property the Board will save to use at a later time

SO ORDERED this the 24th day of April, 2014

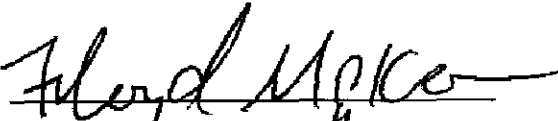
President

*39 Robert COTT
 *38 Robert Cadyne COTT

742

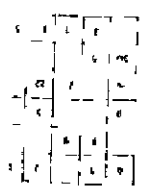
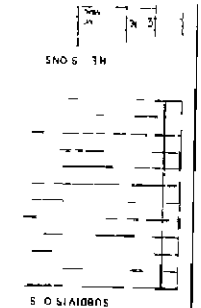
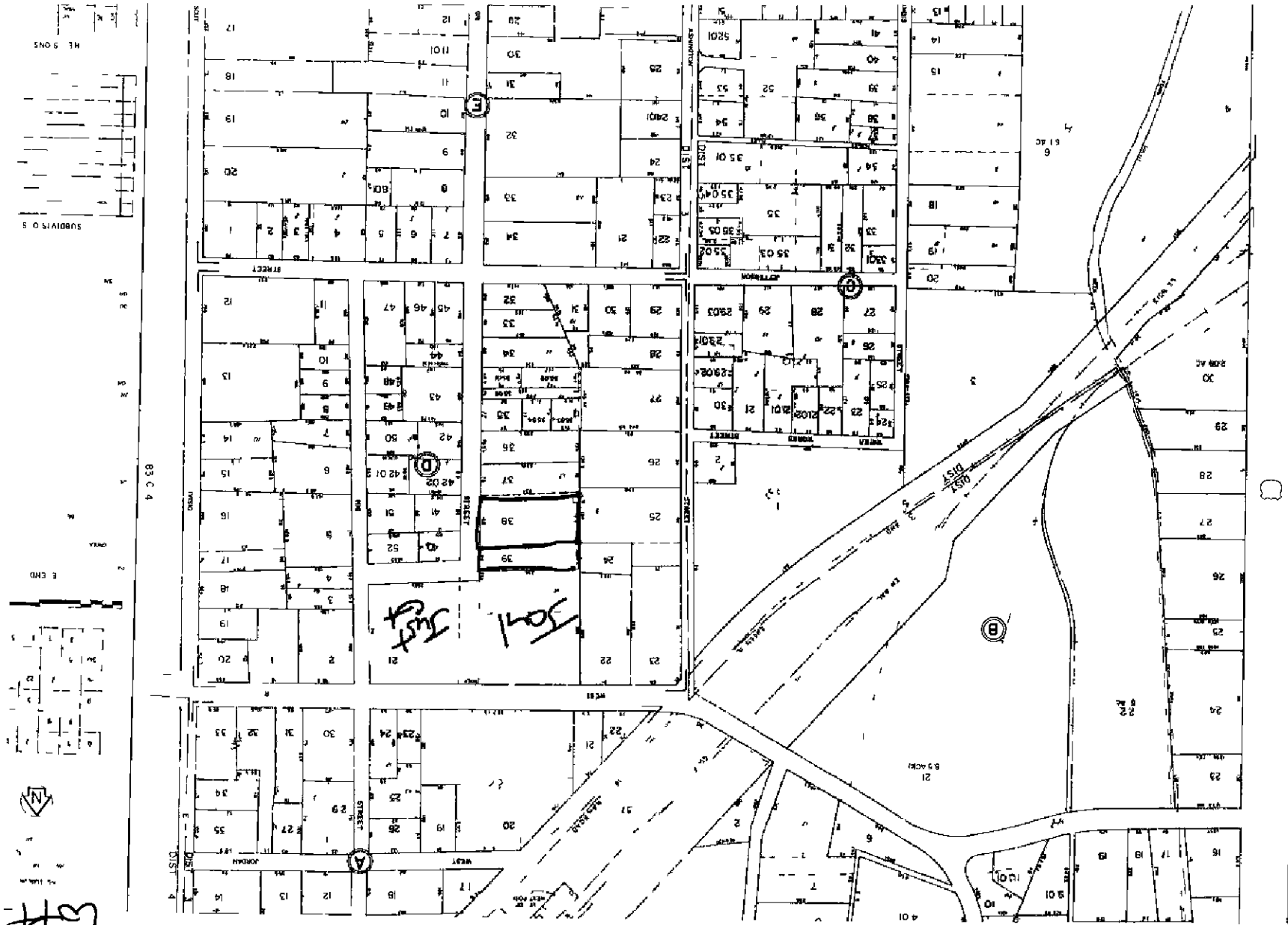

82 D 2

NO _____

IN THE MATTER OF ADJOURNING

There came on this day for consideration the matter of adjourning

After motion by Luke Lummus and second by Shelton Deanes this Board doth vote
unanimously to adjourn until Monday, May 5, 2014, at 9 00 a.m

SO ORDERED this the 24th day of April, 2014

President

INTENTIONALLY
BLANK
LEFT